McMillan's

New Brunswick

Almanac and Re

FOR THE YEAR OF OUR L

1861

BEING THE SECOND AFTER BISSEXTILE OR LEAP YEAR

A LIST OF THE [illegible] OF NEW [illegible]

THE ROLL OF EARLIEST [illegible]

[illegible] 78 KING'S [illegible]

[illegible] JOHN, N.B.

T. B. BARKER & SONS,

33 & 35 King Street, St. John, N. B.,

LARGE IMPORTERS,

WHOLESALE AND RETAIL DEALERS IN

DRUGS, CHEMICALS,

MEDICINES, &c.,

Surgical & Dental Instruments,

Soaps, Perfumery, Hair Oils, Pomades, Brushes, Combs, and Toilet Articles.

PAINTS, OILS, VARNISHES, TURPENTINE, BENZOLE,

Window Glass, Putty, Glue, &c.

DYE WOODS AND DYE STUFFS.

STARCH, ARROWROOT, SAGO,

TAPIOCA, RICE, BARLEY,

Pickles, Spices, Candied Peels, Fruit Essences, &c.

TEAS, COFFEE, BROMA, CHOCOLATE, COCOA,

TOBACCO, SNUFF & CIGARS,

Cases, Purses, Fancy Pipes,

Stationery, School Books, Twines, &c.

Artists' Materials, Gold Leaf, Bronzes, Glazier's Diamonds, Sponges, Shoulder Braces,

SWEDISH LEECHES, &c.

GARDEN AND FIELD SEEDS.

And a great variety of Sundries too numerous to mention.

J. CHALONER,

DRUGGIST,

North side King Street--Corner of Germain,

SAINT JOHN, N. B.

Importer and Dealer in

First class **Medicines,** *of every kind,*

Photographic Materials,
Chemicals, Fancy Goods,
Toilet and Nursery Articles, Fine
Sponges, Finest brands of Perfumery,
Superior Tooth Brushes; Hair Brushes;
Cleaver's and other Soaps; Combs of all descriptions;
Walking Canes; Flavoring Extracts; Fancy Syrups;

FRESH GARDEN SEEDS, in Season.

Also—Dye Stuffs; Dry Painters' Colors; Artists' Colors
and Materials. - - - - Originator of the Celebrated
POOR MAN'S COUGH SYRUP, Tonic Extract,
Stove Varnish, Furniture Cream, Sarsaparilla Alterative, Ammonia and
Rosemary Liniment, Chaloner's Improv'd Troches,
Toothache Drops.
&c., &c.

Chaloner's Worm Lozenges and Hair Invigorator.

Chaloner's Indelible Ink.—This article answers for Stencil Plates as well as in the ordinary way, with a pen; it requires no preparation, and is warranted permanent.

☞ The above are all reliable preparations.

☞ Our facilities for preparing Prescriptions are unequalled in this city. We can assure all who patronise us in this most important branch of our business, that their favors will always receive the most careful attention.

J. CHALONER, Druggist,
Corner King and Germain Streets, St. John.

W. H. OLIVE & CO.,

Importers of

BRITISH AND FOREIGN

HARDWARE

No. 11

KING STREET,

Saint John, N. B.

HARDWARE, CUTLERY,

CUT NAILS, PAINTS AND OILS.

Nos. 1 & 2

Imperial Buildings,

PRINCE WILLIAM STREET,

Saint John, N. B.

MAGEE BROS.

Having now increased accommodation for doing business, wish to inform the Public that being so circumstanced, and purchasing in the best European markets, are able to offer at all times Goods, seasonable, and at the LOWEST PRICES. The several Departments embrace the following, viz:—

SILKS, RIBBONS, BLANKETS, VELVETS, FLOWERS, Shirtings, MANTLES, Feathers, Table Linens, SHAWLS, Hosiery, Moreens, Dress Goods, Gloves, Crimean Flannels, CLOTHS, Laces, Shirts, FURS, Worked Muslins, LINENS, BONNETS, Trimmings, Towelings, Hats, Buttons, Grey Cottons, Parasols, Hair Nets, White Cottons, Umbrellas, Handkerchiefs, Striped Shirtings, Corsets, Scarfs and Ties, Tickings, Skirtings, Braces, Prints, &c., &c.

Particular attention paid to the manufacturing of Mantles.

FURS

manufactured to our order from seasonable and well dressed skins.

Skeleton Skirts,

A very large assortment always in Stock, direct from the manufacturers.

Ladies' and Gentlemen's UNDER-CLOTHING, in Cotton, Merino, Wool, and Silk.
SHIRTS made to order and a perfect fit guaranteed.
Berlin Wools and Yarns in great variety.
Cotton Warps at lowest market price.
Materials for Masonic, Templars, and Sons of Temperance Regalia.

REGALIA MADE TO ORDER.

Wholesale and Retail.

R. P. & W. F. STARR,

SMYTH STREET, ... ST. JOHN, N. B.

DEALERS IN

SUGAR, MOLASSES, TEA, TOBACCO, &c. &c.

ALSO IN

House, Steam and Blacksmiths' Coals,

AND IN

LUMP, EGG, & STOVE ANTHRACITE COAL,

FOR FOUNDRIES, FURNACES & COOKING STOVES.

PROVINCIAL EXHIBITION, 1867.

The First Prize and Diploma for Upholstery Work was awarded to

C. E. BURNHAM, Germain Street,

Who has $20,000 worth of Furniture.

FURNITURE WAREROOMS,

55 AND 57 GERMAIN STREET, ST. JOHN, N. B.

C. E. BURNHAM,

MANUFACTURER AND IMPORTER OF

Household Furniture, Feathers, Mattrasses, British and American Looking Glasses, Mahogany and Walnut Parlor Furniture and Bedroom Sets.

All warranted of good seasoned wood, and for Sale at lowest Market Rates.

WHOLESALE & RETAIL!

A Large Lot of CHAIRS of my own manufacture, constantly on hand.

M. B. & H. A. AUSTIN,

Importers and Dealers in

GROCERIES,

Provisions, Flour, Meal, Molasses, Sugar,

CORDAGE, PAINTS, OILS, TAR,

Glass, Nails, Salt, Fish, &c.

Together with a General Assortment of MERCHANDIZE, adapted to the requirements of the Country generally.

All which will be disposed of on most reasonable terms.

ROBERTSON'S WHARF, INDIANTOWN.

North British and Mercantile

INSURANCE COMPANY.

Capital--Two Millions Sterling.

Paid-up Capital, - - - - - -	£250,000	0	0
Reserve Funds and Surplus Account, - -	£362,128	6	3
Annual Income, - - - - - -	£712,417	0	9
Total Accumulated Funds, - - - -	£2, 687,313	14	10

FIRE and LIFE INSURANCE of every description transacted on the most favorable terms.

HENRY JACK, Gen'l Agent,

No. 7 Princess Street.

JOHN M'MASTER,

CONFECTIONERY &

Fancy Biscuit Baker,

Importer and Wholesale Dealer in

Scotch Marmalade, Confectionery, &c.,

76 CHARLOTTE ST.,.....ST. JOHN, N. B.

Always on hand or made to order—WEDDING CAKE, richly trimmed, ICE CREAMS, JELLIES, SYRUPS, PRESERVES, &c.

CRAWFORD'S HOTEL,

No. 9, North Side King's Square,

SAINT JOHN, N. B.

PERMANENT AND TRANSIENT BOARDERS

ACCOMMODATED ON REASONABLE TERMS.

In connection with the above the Subscribers have opened a

First Class Grocery Store,

where they will keep constantly on hand FLOUR, CORN MEAL, PROVISIONS, &c., SUGAR, MOLASSES, and all articles usually kept in a Grocery Store.

The Subscribers will also attend to the sale of Produce, &c., from P. E. Island and the different sections of this Province at reasonable commissions. Prompt returns made in all cases.

J. CRAWFORD & SON.

PRINTING,

BOOK-BINDING, &c.

BOOK, PAMPHLET, JOB,

AND

Ornamental Letter-press Printing

executed in the best style, on low terms.

BOOK-BINDING,

in all its branches promptly and carefully attended to.

PARTICULAR ATTENTION GIVEN TO RE-BINDING OLD BOOKS.

LETTER AND NOTE PAPER, ENVELOPES, &C., STAMPED

with crest and initials—plain or in colors.

BLANK BOOKS

RULED TO ANY PATTERN, AND MADE UP IN THE BEST MANNER.

CIRCULATING LIBRARY.—In connection with this Establishment is an extensive Circulating Library, to which New Books are being constantly added.

J. & A. McMILLAN,

78 Prince William Street.

THOMAS RANKINE & SONS,

SHIP BREAD AND CRACKER

BAKERS.

SODA BISCUIT, Sugar do.,
Wine do., Butter do., Graham do.,
Fruit Biscuit, Fancy do.,
Groat Bread, Family Pilot Bread,
Water Pilot Bread,
BUTTER CRACKERS, Water do.,

OYSTER CRACKERS,
Graham do., Champagne do.,
Nos. 1 and 2 Pilot Bread,
Medium Bread, Navy Bread,
Ginger Bread,
Molasses and Sugar CAKES, &c.

"STEAM BAKERY,"

No. 14 MILL STREET,

SAINT JOHN, N. B.

Orders from the Country containing remittances punctually attended to.

THOMAS RANKINE, . . . THOMAS A. RANKINE, . . . ALEX. RANKINE.

LAWTON & VASSIE,

WHOLESALE

DRY GOODS WAREHOUSEMEN,

Cor. of King & Canterbury Sts.,

SAINT JOHN, N. B.

ENTRANCE ON CANTERBURY STREET.

J. & J. HEGAN,

29 Prince William Street,

(Opposite Church Street.)

Importers of

BRITISH AND FOREIGN

DRY GOODS

OF EVERY DESCRIPTION.

CARPETINGS, FLOOR CLOTHS,

MOREENS, DAMASKS, NAPERY,

AND ALL KINDS OF

House Furnishing Goods, Silks and Dress Materials of latest styles, Prints, Shirtings, Flannels, Blankets, Cloths, Trouserings, Vestings, Trimmings, Small Wares, &c., &c.

WHOLESALE AND RETAIL.

Particular attention is directed to our Stock of

NEW BRUNSWICK MADE COTTONS,

Cotton Warps, Tweeds and Satinets.

J. & J. HEGAN.

BANK OF DEPOSIT and SAVINGS' BANK.

SAMUEL J. SCOVIL,

BANKER,

Agent for the SAINT STEPHEN'S BANK.

OFFICES:

Corner of Prince Wm. Street and Market Square,

SAINT JOHN, N. B.

Drafts in Gold or Currency, on the United States, Halifax, Montreal, Prince Edward Island, and all the Provinces.

Uncurrent Funds, Specie and Sterling Exchange.

Interest at the rate of Six per Cent. per Annum is allowed, and Deposits Received upon the most favorable terms.

IMPERIAL.

Fire, Life and Marine Insurance Agency.

S. J. SCOVIL, Banker, - - General Agent.

ENGLISH, CANADIAN & AMERICAN COMPANIES.

Capital, - - - $30,000,000.

Fire Branch.—London and American Offices—Insurances effected upon Buildings, Mills, Merchandize and Personal Property.

Life Branch.—Endowment, whole Life and other Policies issued. Tables furnished on application.

Marine Branch.—Risks taken upon Vessels, Cargoes, and Freights. Time or Voyage Policies are issued at this Agency without delay and upon favorable terms.

☞ Protests noted and extended; Marine or Fire Losses promptly and accurately adjusted, and Surveys made by ROBERT MARSHALL, Notary Public, Average Adjuster and Portwarden.

Offices—23 Prince William St., St. John, N.B.

☞ All Fair Losses promptly paid without reference to Head Office.

ROBERT MARSHALL, Manager & Sub-Agent.

McMILLAN'S

NEW BRUNSWICK

Almanac and Register,

FOR THE YEAR OF OUR LORD

1869:

BEING THE THIRTY-SECOND YEAR OF THE REIGN OF QUEEN VICTORIA, AND THE FIRST AFTER BISSEXTILE OR LEAP YEAR.

CONTAINING

ECCLESIASTICAL AND PROVINCIAL DEPARTMENTS,

A LIST OF THE OFFICERS OF NEW BRUNSWICK MILITIA,

THE ROLL OF BARRISTERS AND ATTORNEYS,

AND OTHER VALUABLE INFORMATION.

SAINT JOHN, N. B.

J. & A. McMILLAN, 78 PRINCE WM. STREET.

1869.

THE TWELVE SIGNS OF THE ZODIAC.

The Head and Face—♈ ARIES, *The Ram.*

Arms,
GEMINI ♊
Twins.

Heart,
LEO ♌
Lion.

Reins,
LIBRA ♎
Balance.

Thighs,
SAGITARIUS ♐
Bowman.

Legs,
AQUARIUS ♒
Waterman.

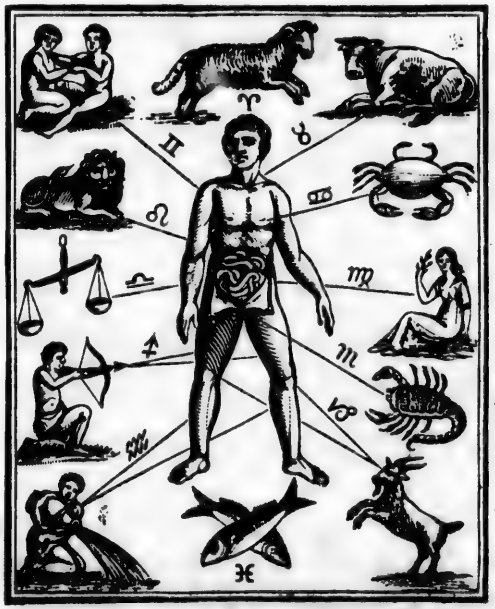

Neck,
♉ TAURUS
Bull.

Breast,
♋ CANCER
Crab.

Bowels,
♍ VIRGO
Virgin.

Loins,
♏ SCORPIO
Scorpion.

Knees,
♑ CAPRICORN
Goats.

The Feet—♓ PISCES, *The Fishes.*

EQUATION OF TIME

For 1869.

FOR THE MERIDIAN OF GREENWICH.

Day of Month.	January	February	March	April	May	June	July	August	Septmb'r.	October	Novmb'r.	Decemb'r.
	Add	*Add*	*Add*	*Add*	*Subt*	*Subt*	*Add*	*Add*	*Subt*	*Subt.*	*Subt.*	*Subt.*
	M. S.	M. S.	M. S.	M.S.	M.S.	M.S.	M.S.	M.S.	M.S.	M. S.	M. S.	M. S.
1	3 58	13 53	12 30	3 51	3 4	2 28	3 31	6 1	0 12	10 25	16 18	10 41
2	4 26	14	12 17	3 33	3 11	3 18	3 42	5 57	0 31	10 44	16 19	10 18
3	4 53	14 6	12 4	3 15	3 18	2 9	3 53	5 53	0 50	11 2	16 19	9 54
4	5 21	14 12	11 51	2 57	3 24	1 59	4 4	5 47	1 10	11 20	16 18	9 29
5	5 48	14 17	11 37	2 40	3 29	1 48	4 15	5 42	1 29	11 38	16 16	9 4
6	6 14	14 21	11 23	2 22	3 34	1 38	4 25	5 36	1 49	11 55	16 13	8 39
7	6 40	14 24	11 9	2 5	3 38	1 27	4 35	5 29	2 9	12 12	16 10	8 13
8	7 05	14 26	10 54	1 48	3 42	1 15	4 44	5 21	2 30	12 29	16 5	7 46
9	7 30	14 28	10 39	1 32	3 45	1 4	4 53	5 13	2 50	12 45	16 0	7 19
10	7 55	14 29	10 23	1 15	3 48	0 52	5 2	5 5	3 11	13 1	15 54	6 52
11	8 19	14 29	10 7	0 59	3 50	0 40	5 10	4 55	3 32	13 16	15 47	6 24
12	8 42	14 28	9 51	0 43	3 51	0 27	5 18	4 46	3 53	13 31	15 40	5 56
13	9 5	14 27	9 34	0 28	3 52	0 15	5 26	4 35	4 14	13 45	15 31	5 28
14	9 27	14 25	9 18	0 12	3 52	0 2	5 32	4 24	4 35	13 59	15 22	4 59
				Subt.		*Add*						
15	9 48	14 22	9 1	0 2	3 52	0 9	5 39	4 13	4 56	14 12	15 12	4 30
16	10 9	14 18	8 43	0 16	3 51	0 22	5 45	4 1	5 17	14 25	15 1	4 1
17	10 28	14 14	8 26	0 30	3 50	0 35	5 50	3 48	5 38	14 37	14 49	3 32
18	10 48	14 9	8 8	0 44	3 48	0 48	5 55	3 35	5 59	14 49	14 37	3 2
19	11 6	14 3	7 50	0 57	3 45	1 1	5 59	3 22	6 21	15 0	14 23	2 32
20	11 24	13 56	7 32	1 11	3 42	1 14	6 2	3 8	6 42	15 10	14 9	2 3
21	11 41	13 49	7 14	1 23	3 39	1 27	6 6	2 53	7 3	15 20	13 54	1 33
22	11 57	13 41	6 56	1 35	3 35	1 40	6 8	2 38	7 24	15 29	13 38	1 3
23	12 12	13 33	6 38	1 47	3 30	1 52	6 10	2 23	7 45	15 37	13 21	33
24	12 26	13 24	6 19	1 58	3 25	2 5	6 11	2 7	8 5	15 45	13 4	0 3
												Add
25	12 40	13 14	6 1	2 9	3 20	2 18	6 12	1 51	8 26	15 51	12 46	0 26
26	12 53	13 4	5 42	2 20	3 14	2 30	6 12	1 34	8 46	15 58	12 27	0 56
27	13 5	12 53	5 23	2 30	3 7	2 43	6 12	1 17	9 7	16 3	12 7	1 25
28	13 16	12 41	5 5	2 39	2 53	2 55	6 11	1 0	9 27	16 8	11 46	1 55
29	13 27		4 46	2 48	2 45	3 7	6 9	0 42	9 46	16 11	11 25	2 24
30	13 36		4 28	2 56	2 36	3 19	6 7	0 24	10 6	16 15	11 3	2 53
31	13 45		4 10				6 4	0 5		16 17		3 22

THE FOUR SEASONS

				D.	H.	M.				D.	H.	M.
Winter	begins,	1868,	December	21,	7	20	mo,,	and	lasts	89	0	56
Spring	"	1869,	March	20,	8	16	mo.,	"		92	20	34
Summer	"	1869,	June	21,	4	50	mo.,	"		93	14	22
Autumn	"	1869,	September	22,	7	12	eve,	"		89	17	56
Winter	"	1869,	December	21,	1	8	eve.	Trop.	year,	365	5	48

CYCLES OF TIME AND CHURCH DAYS.

Dominical Letters	C	Quadragesima Sunday	Feb. 14
Epact	17	Mid-Lent Sunday	Mar. 7
Golden Number	8	Palm Sunday	" 21
Solar Cycle	2	Good Friday	" 26
Roman Indiction	12	Easter Sunday	" 28
Jewish Lunar Cycle	5	Low Sunday	April 4
Dionysian Period	198	Rogation Sunday	May 2
Julian Period	6582	Ascension Day	" 6
Septuagesima Sunday	Jan. 24	Pentecost Day	" 16
Sexagesima Sunday	" 31	Trinity Sunday	" 23
Quinquagesima Sunday	Feb. 7	Middle of the Year	July 2
Ash Wednesday	" 10	Advent Sunday	Nov. 28

ECLIPSES FOR 1869.

There will be four Eclipses this year, two of the Sun, and two of the Moon, as follows:

I. A Partial Eclipse of the Moon, January 27th, in the evening; visible. Size, 5½ digits on the northern limb. In California and Oregon the Moon will rise eclipsed.

II. An Annular Eclipse of the Sun, February 11th; invisible in North America, but visible in the southern part of South America and South Africa.

III. A Partial Eclipse of the Moon July 23d; invisible in North America.

IV. A Total Eclipse of the Sun August 7th (Saturday), in the afternoon; visible as such in part of Iowa, Illinois, Kentucky, West Virginia, and North Carolina. The Eclipse will be total at noon in Alaska, lat. 61° 46.9 north, long. 68° 4.6′ west of Washington. The line of central and total eclipse from thence runs southeasterly, touching the coast near Sitka, thence passes into British America, and enters the United States near the origin of Milk River, long. 30° west. From thence it passes through the southwest corner of Minnesota, crosses the Mississippi river near Burlington, Iowa, and proceeds through Illinois just north of Springfield, and crosses the Ohio river near Louisville. It then runs through Kentucky and North Carolina, passing just south of Raleigh, and entering the Atlantic near Newbern, and Beaufort, N. C. North of this line the Eclipse will be partial, the southern limb being eclipsed; and south of the line it will also be partial, the northern limb being eclipsed.

The Eclipse first touches the Earth at sunrise, in lat. 36° 53.3 N., long. 138° 37.4′ W., at 2h. 29.7m. P.M. Washington time.

It becomes central and total first in lat. 52° 41.9′ N., long. 165° 26.4 W., at sunrise there, or 3h. 37.8m. Washington time.

The Total Eclipse leaves the Earth in lat. 31° 15.2′ N., long. 350° 26.4 W., at sunset.

The Partial Eclipse ends upon the Earth, at the last contact, in lat. 14° 48.9′ N., long. 13° 10′ W., at sunset there, or 7h. 15.6m. Washington time.

MORNING STARS.	EVENING STARS.
Venus (♀) until May 9.	Venus from May 9 to end of year.
Mars (♂) not this year.	Mars all the year.
Jupiter (♃) from Ap. 17 to Aug. 12.	Jupiter until Ap. 17 and after Aug. 12.
Saturn (♄) until March 7.	Saturn from March 7 to Dec. 11.

THE PLANETS.

Mercury (☿) will be in a favorable position to be seen February 1, May 26, and September 22, being then brightest, and setting soon after the Sun. Also March 21, July 19, and November 7, being then brightest again, and in the east before sunrise.

Mars (♂) will be brightest about February 13, rising about sunset.

Jupiter (♃) will be brightest November 8, rising about sunset.

Saturn (♄) will be brightest June 4, rising about sunset.

Venus (♀) will not be very conspicuous until towards the close of the year. Until October its form will not vary much from a circle, but its phase becomes very gibbous then; and at the time of its greatest eastern elongation from the Sun, December 13, it becomes a half-circle of large size; and after that it becomes a crescent.

REVOLVING STARS.

In the course of his diversified researches, Sir W. Herschel formally proposed to himself to solve the problem of the parallax of the fixed stars, by means of the double stars, which he then supposed to be only optically connected. But an unexpected observation stopped his investigation of parallax, in order to develop a new discovery. He found the stars of many pairs to be actually in motion, one revolving around the other, or, more properly, both revolving around a common centre of gravity in elliptical orbits. This wonderful spectacle of revolving suns, moving in obedience to the same influences which hold the planets in their career, each perhaps attended by a train of dependent bodies, vies in interest, as a discovery, with any ever made in the annals of astronomical science. It extended in the most absolute manner the great law of gravitation to the fixed stars, and justified the confidence which led Newton to affirm the influence wherever matter existed or motion was exhibited. The evidence of this revolution in the components of a binary or multiple system is as certain as that which we possess of the march of Jupiter and the planets round the sun. Since observation commenced, more than a complete revolution has in some cases been accomplished, while in others the changes of relative position have supplied data for approximate calculations of the periodic time.

Table for Foretelling the Weather through all the Lunations of each Year.

This Table, and the accompanying remarks, are the result of many years actual observation; the whole being constructed on a due consideration of the attraction of the Sun and Moon in their several positions respecting the Earth, and will by simple inspection, show the observer what kind of weather will most probably follow the entrance of the Moon into any of its quarters, and that so near the truth as to be seldom found to fail.

If the new moon, the first quarter, the full moon or the last quarter happens	IN SUMMER.	IN WINTER.
Between midnight and 2 in the morning	Fair.	Hard frost, unless the wind be S. or W.
——2 and 4 "	Cold, frequent showers.	Snow and stormy.
——4 and 6 "	Rain.	Rain.
——6 and 8 "	Wind and rain.	Stormy.
——8 and 10 "	Changeable.	Cold rain, if wind be W., snow if E.
——10 and 12 "	Frequent showers.	Cold and high wind.
At 12 noon and 2 P.M.	Very rainy.	Snow or rain.
Between 2 and 4 "	Changeable.	Fair and mild.
——4 and 6 "	Fair.	Fair.
——6 and 8 "	Fair, if wind N.W. Rainy, if S or S.W.	Fair and frosty, if wind N. or N.E. Rain or snow if S-S. W.
——8 and 10 "	Ditto.	Ditto.
——10 and midnight	Fair.	Fair and frosty.

Observations—The nearer the time of the Moon's change to noon or midnight, the more nearly will the result accord with the prediction. It is also said that less dependence is to be placed on the Table in winter than in summer.

LIGHT HOUSES.

Cape Sable Seal Island Light.—The first Light in approaching the Bay of Fundy, is on the South Point of Seal Island. This is a plain white Light, elevated about 80 feet above high water mark, and may be seen in approaching the Island from any point of the compass. A very dangerous rock, under water, but upon which the sea always breaks, called *Blonde Rock*, lies about 3½ miles S. by W. by compass, from the Light House. Between this rock and the Island, there are some dangers—the ground is rocky throughout. Large vessels ought not to attempt passing between them.

Brier Island Light.—In advancing up the Bay, the next Light is situated on Brier Island, about half a mile N. E. from the N. W. point thereof, a plain white light.

Digby Gut Light.—The next light on the coast of Nova Scotia is placed on the west side of Digby Gut—from Brier Island North Eastward. The coast is very bold and not indented; the Light is therefore chiefly intended as a guide into Digby Basin. A white light.

Gannet Rock Light.—This Light is intended to warn vessels of their approach to a very dangerous range of shoals and ledges, which extend from the Old Proprietor to the Seal Islands off Machias, a distance of about twenty miles. It is a flash light—*white*—twenty seconds dark and forty light in each minute. The Light House is painted in stripes, vertical, black and white.

Bearings and Distances by Compass from the Gannet Rock Light House.

The Light bears from the Light house on Brier Island, N.N. ¾ W. 22 miles.

From the Gannet Rock to the Old Proprietor E. ½ S. distance 7 miles.

From the Gannet Rock to the Black Rock, off White Head Island, N. E. ½ E. 7 miles.

From the Gannet Rock to the S. W. Head of G. Manan, N. N. W. 6½ miles.

From the Gannet Rock to the Northernmost of the Murr Ledges, N.W. ½ N. 2½ miles.

To the Southernmost of ditto, called St. Mary's Ledge, W. S. W. 2 miles.

From the Gannet Rock to Machias Seal Island, W. and by N. ½ N. 13 miles.

NOTE.—Between the Northernmost and Southernmost of the Murr Ledges, there is a range of dangerous rocks and shoals, many of them always above water, and which extends Westward from the Light House about four miles; from this range, farther Westerly, about six miles from the Gannet Light, lies a dangerous breaker called the Bull. This may be avoided by keeping 3 remarkable headlands near the S.W. end of Grand Manan open.

From Brier Island Light to Old Proprietor, N. and by W. ¼ W. 18½ miles.

The Blonde Rock from the Southernmost point of the Cape Sable Seal Island, S. and by W. 2½ miles.

Machias Seal Island Lights.—There are two fixed *white* lights upon the Machias Seal Islands, elevated about forty-five feet above high water, and bear from each other E. S. E. and W. N. W. distant about 200 feet, by which circumstance of two Light Houses at the same station, they will be immediately distinguished from all other lights upon the coast, (British or American) Both the Buildings are painted white. The following are the bearings from them, viz:—

To the Southernmost Murr Ledge, (St. Mary's) E. S. E. easterly.
" Gannet Rock Light, E. by S. ¼ S. 13 miles.
" Southern Head of Grand Manan, E. by N. ½ N.
" Northern Head of Grand Manan, N. E. ½ E.
" N. E. Rock, distant 2 miles, N. E. by N.
" Little River Head, N. by W.
" Libby Island Light House, (American), N. W. by W.

Vessels standing to the Northward, between these Lights and the Gannet Rock, should tack or haul off the moment they bring these Lights in one, as they will not then be more than three fourths of a mile from the Murr Ledges, if more than five miles to the East of the lights.

[It is recommended that the Ship's Compasses should be well compared and adjusted (particularly in new Ships,) before they leave Partridge Isand, as serious errors have frequently occurred from want of attention on this point; and as the variation in the Bay of Fundy is seventeen degrees Westerly, or 1½ points) it will be found by the latest published Admiralty Charts, that the course from Partridge Island down the Bay (South Channel) between the old Proprietor, and N. W. Ledge, is S. W. ½ S., but the course to be steered must depend on the direction of the wind on leaving Partridge Island.]

Head Harbour Light.—Next in order after passing Grand Manan and the plain white Light, (American) on West Quoddy Point, is Head Harbour Light. This is placed on the North East extremity of Campo Bello, and is a guide to vessels entering the main Channel to West Isles, Moose Island, and the inner Bay of Passamaquody; it enables vessels also at all times to enter Head Harbour—it is a fixed *white* light. The building is painted white, with a red cross on it.

Point Le Preaux Lights.—Upon this projecting head land two lights are placed, one above the other, in the same house, and distant 28 feet—Both lights can be seen from every point of the compass, where they may be useful—both are fixed and *white*. The Light House is painted red and white, in stripes of five feet broad horizontally.

Partridge Island Light.—This light at the entrance of the River and Harbour of Saint John, having been established upwards of forty years, requires no particular notice, further than that it is a fixed *white* light, and that the Light House is red and white, in vertical stripes.

A Fog Horn or Steam Whistle (the first of the kind ever used for this purpose) was placed on Partridge Island, near the Light House, in Sept. 1860, and is sounded at intervals of 10 seconds in every minute, during the prevalence of Fogs and Snow Storms. The whistle can be distinctly heard at the distance of four to six miles.

There is also a *Bell Buoy* anchored at extremity of the Ledge at the eastern end of the Island, which is very useful to vessels in thick or rough weather. The sound of the Bell can be heard three miles distant.

Beacon Light.—Within Partridge Island, and upon a Spit or Bar which extends about half a mile S. S. E. off Sand Point, and which dries at two thirds ebb, stands the Beacon Tower. Upon this Tower a light is established, which is eminently useful to the coasting trade of Saint John, and to all other vessels having pilots on board, as it enables them to enter the harbour at all hours of the night. A fixed *white* light.

Quaco.—A revolving *white* light is placed on a small rock off Quaco Head, showing twice full and twice dark in a minute. This light can be seen from any quarter where a vessel can approach. The Light House is painted white and red in horizontal stripes.

Cape Enrage Light.—On the point of that name, in Westmorland, nearly opposite Apple River Harbour, N. S. A plain *white* light. The House is painted white, and is about 120 feet above tide mark.

West Quoddy Light.—This is an American Light, and is placed on the West side of the entrance into the Saint Croix by Lubec and Eastport.

Cape Forchu Light.—On Cape Forchu, on the western side of the entrance to Yarmouth (Nova Scotia,) in lat. 43, 39, N. long. 66, S. W. It exhibits a plain revolving light—visible one minute and a quarter, and invisible half a minute. The building is painted white and is elevated 135 feet above the level of the sea.

Grindstone Island Light.—An Octagonal Tower, sixty feet above the level of high water on Grindstone Island in Chignecto Bay, in lat. 45° 43′ 13″ N. long. 64° 37′ 25″ W. The Tower is painted white, as is also

the Keeper's house, one story, situate about 50 feet to the Eastward of the Tower.

Bearings and distances of several places from the above Light House, as follows:

Cape Enrage Light by compass, S. 61½ W. 10 1-7 miles.

Highest point of St. Mary's Ledge by compass, N. 40 W., 6-10 miles.

The point of low water off the Light, by compass, S. 78 W., 2-10 miles.

Jones' Ledge, N. 10 W., 3-10 mile, it dries at low springs and has about 2½ fathoms on it at half tide.

The Sand Bank, S. 15 W., 3-10 mile, it has 1¾ fathoms on its shoalest part at low water springs.

Grand Manan.—There is a Light House and Keeper's House at the "Swallow Tail" on the North Eastern part of the Island of Grand Manan, in the Bay of Fundy. The Light is 45 feet from Base to Deck; the point on which it stands is 103 feet above high water, making 148 feet elevation. This is a conspicuous mark in the South Channel between Brier Island and Grand Manan. Both Houses are painted white.

Richibucto Head Light.—This is a fixed White Light, situated on Richibucto Head, Northumberland Strait, in the Gulf of Saint Lawrence. The light is placed at an elevation of 70 feet above high water, and should be seen in clear weather from a distance of 14 miles. The illuminating apparatus is dioptric or by lenses of the fourth order. The tower is square, about 50 feet high from base to vane, painted white, and stands in lat. 46° 39′ 40″ N., long. 64° 43′ 30″ W. of Greenwich.

Latitude, Longitude, and Variation of the Compass, at the following Light Stations in the Bay of Fundy, belonging to New Brunswick:

		° ′ ″		° ′ ″		° ′
Partridge Island,	Lat.	45 14 20 N.	Long.	65 3 50 W.	Var.	16 30 W.
Beacon, - -	"	45 15 00 "	"	65 2 36 "	"	16 30 "
Head Harbour, -	"	44 57 40 "	"	66 53 55 "	"	16 20 "
Point Le Preaux, -	"	45 3 50 "	"	66 27 4 "	"	16 30 "
Gannet Rock, -	"	44 30 40 "	"	66 42 50 "	"	16 20 "
Machias Seal Island,	"	44 30 3 "	"	67 6 10 "	"	16 20 "
Saint Andrews.	"	45 4 10 "	"	67 4 00 "	"	16 20 "
Quaco, - -	"	45 19 33 "	"	65 31 55 "	"	16 30 "
Cape Enrage, -	"	45 36 00 "	"	64 46 40 "	"	16 50 "

Signals displayed at Partridge Island on the approach of Vessels to the Harbor of St. John.

One Ball close for one square-rigged vessel.

One Ball half-hoisted, for two square-rigged vessels.

Two balls close, for three square-rigged vessels.

Two Balls separated, for four square-rigged vessels.

A Pendant of any color, for five square-rigged vessels.

A Pendant, under a Ball, for six square-rigged vessels.

A Pendant, over a Ball half hoisted, for seven square-rigged vessels.

A Pendant, under two Balls close, for eight square-rigged vessels.

A Pendant, between two Balls separate, for nine square-rigged vessels.

A Flag of any color, for ten or more square-rigged vessels.

The foregoing are displayed at the East or West yard-arm, according to the direction in which the vessels are at first observed, and as soon as their rig can be distinguished descriptive colors will be hoisted at the mast-head, in the following order:—

A Union Jack, for a Flag Ship, with or without a squadron.
" " with a Red Pendant over, for a two-decker.
" " with a Blue Pendant over, for a Frigate.
" " with a White Pendant over, for a small armed vessel.
A Blue Pendant, for a Merchant Ship.
A Red Pendant, for a Merchant Brig.
A White and Blue Pendant, for a Foreign vessel.
A White Pendant, without a Ball, for a Topsail Schooner or Sloop.
A Red Flag, pierced White, for a Steamboat from Digby.
A Red Flag, with a White Square, for a Steamboat from Boston.
A Ball at the mast-head, vessel is on shore or in distress.

RATES OF PILOTAGE.

Established by a Law of Ordinance of the Common Council, of the City of Saint John.

One Dollar per foot, for bringing any Ship or Vessel into the Harbor of Saint John, and mooring her into a safe place or berth, or securing her alongside of one of the Wharves; and $1 per foot for removing and taking any Ship or Vessel out of the Harbour.

In case where Pilots shall be detained on board of Vessels, under and by Virtue of the Quarantine or Health Laws of the Province, they shall be entitled to demand and receive from Masters of such Vessels, the sum of $2 per day, for every day of such detention, in addition to the allowance.

Coasting Vessels, going from one part of the Bay of Fundy to another, British Steam Boats, or British Vessels drawing under six feet of water, are not compelled to take pilots; when employed, they are to be paid according to the rate above mentioned.

For removing Vessels from any mooring ground to any Wharf, or from one Wharf to another Wharf, and seeing them properly moored or secured, the following rates: For Vessels not exceeding One Hundred Tons, $1 50c.; for Vessels over One Hundred and not exceeding Two Hundred Tons, $2; for Vessels over Two Hundred and not exceeding Three Hundred Tons, $3; and for all Vessels over Three Hundred Tons, and not exceeding Four Hundred Tons, $4; and 25c. for every Fifty Tons such Vessel may measure over Four Hundred Tons.

First Distance.—From Partridge Island to Musquash Cove Head, bearing Northwest, $1 per foot.

Second Distance.—From Musquash Head to Point LePreaux, bearing Northwest, $1 25 per foot.

Third Distance.—From Point LePreaux to North Head of Grand Manan, bearing North West—or North Channel, bearing S. E., $1 50c. per foot.

Fourth Distance.—From the North Head of Grand Manan—or North Channel as aforesaid—to Machias Seal Island, bearing South or Brier Island bearing South-Southeast, $1.75 per foot.

Fifth District.—Any where outside the aforesaid distance, $2 per foot.

JANUARY, the first month in our present calendar, was also the first month in the Roman calendar. It was not the first month of the year in Britain till 1752, when the legislature, by an act passed in the preceding year, altered the mode of reckoning time from the Julian to the Gregorian style. At this time it was directed that the legal year, which then commenced in some parts of the country in March, and in others in January, should universally be deemed to begin on the first of January.—January derives its name from Janus. Macrobius expressly says it was dedicated to him because, from its situation, it might be considered to be retrospective of the past, and prospective to the opening year. It consists of thirty-one days, though originally only of thirty days. The Anglo-Saxons called January *Wolf-monath.*

Third Quarter,	5th day,	1 hour,	59 minutes,	a. m.	S. E.
New Moon,	12th "	2 hours	29 "	p. m.	S. W.
First Quarter,	20th "	8 "	2 "	p. m.	S. W.
Full Moon,	27th "	9 "	6 "	p. m.	N.

D. M.	D. W.	MEMORANDA.	Sun Rises.	Sun Sets.	Sun's Dec. S.	Moon R. & S.	Moon's Place.	High Water.
			H. M.	H. M.	° ′	H. M.		H. M.
1	Fri	Circumcision.	7 45	4 23	23 1	8 38	secrts	1 55
2	Sat		7 45	4 24	22 56	9 48	thig's	2 46
3	C	2nd Sund aft Christmas.	7 45	4 25	22 51	10 57	thig's	3 37
4	Mo		7 45	4 26	22 45	morn	thig's	4 30
5	Tu		7 45	4 27	22 38	0 6	knees	5 29
6	W	Epiphany.	7 44	4 28	22 31	1 12	knees	6 27
7	Th	Pr. Charlotte born 1796.	7 44	4 30	22 24	2 18	legs	7 30
8	Fri		7 44	4 31	22 16	3 22	legs	8 26
9	Sat		7 44	4 32	22 8	4 25	legs	9 20
10	C	1st Sund. aft. Epiphany.	7 43	4 33	21 59	5 21	feet	10 11
11	Mo		7 43	4 34	21 50	6 18	feet	10 59
12	Tu	St. John and Westmor-	7 42	4 35	21 40	sets.	head	11 42
13	W	land Circuit, and Nisi	7 42	4 36	21 31	5 59	head	morn
14	Th	Prius Sittings in York.	7 41	4 38	21 20	6 55	neck	0 22
15	Fri		7 41	4 39	21 9	7 54	neck	1 2
16	Sat		7 40	4 40	20 58	8 50	arms	1 41
17	C	2d Sunday aft Epiphany.	7 39	4 41	20 47	9 48	arms	2 20
18	Mo	Old twelfth day.	7 38	4 42	20 35	10 44	breast	2 58
19	Tu		7 37	4 44	20 22	11 41	breast	3 39
20	W		7 37	4 45	20 9	morn	heart	4 23
21	Th	Louis XVI. guill. 1793.	7 36	4 47	19 56	0 41	heart	5 12
22	Fri		7 35	4 48	19 43	1 41	belly	6 6
23	Sat	Wm. Pitt died 1806.	7 35	4 49	19 29	2 42	belly	7 5
24	C	Septuagesima Sunday.	7 34	4 50	19 15	3 36	belly	8 7
25	Mo		7 33	4 52	19 0	4 50	reins	9 9
26	Tu	Sunbury Circuit.	7 32	4 53	18 45	rises	reins	10 8
27	W		7 31	4 55	18 30	5 1	secrts	11 6
28	Th		7 30	4 57	18 14	6 15	secrts	11 57
29	Fri	1853	7 29	4 58	17 58	7 28	secrts	ev. 47
30	Sat	Nap. III. & Eug. married	7 28	4 59	17 42	8 41	knees	1 37
31	C	Sexagesima Sunday.	7 27	5 0	17 26	9 52	knees	2 25

FEBRUARY, the second month of the year. Its name is derived from *februro*, to purify or cleanse. The Saxons called it *Sol-monath*, because the sun's meridian altitude visibly increases in it.

February was not in the calendar of Romulus. It was added to the year by Numa, who gave it the twelfth place in the calendar. The Decemviri transferred it to the place where it now stands. Numa assigned twenty-eight days to it, in order that the sum of the year might be an uneven number, according to a Pythagorean fancy. In an ordinary year, February has twenty-eight days; in Bissextile, or Leap Year, it has a twenty-ninth day.

Third Quarter,	3rd day,	0 hour,	32 minutes,	p. m.	W'.
New Moon,	11th "	9 "	30 "	a. m.	S. E.
First Quarter,	19th "	0 "	42 "	p. m.	W.
Full Moon,	26th "	7 "	40 "	a. m.	E.

D. M.	D. W.	MEMORANDA.	Sun Rises.	Sun Sets.	Sun's Dec. S.	Moon R. & S.	Moon's Place.	High Water.
			H. M.	H. M.	° ′	H. M.		H. M.
1	Mo		7 26	5 2	17 9	11 2	knees	3 14
2	Tu	Hilary Term.	7 25	5 3	16 51	morn	knees	4 4
3	W		7 24	5 5	16 34	0 10	knees	5 0
4	Th		7 22	5 7	16 16	1 15	legs	6 0
5	Fri	Victoria Cross inst. 1856.	7 21	5 8	15 58	2 17	legs	7 0
6	Sat		7 20	5 9	15 40	3 18	feet	8 0
7	C	Quinquigesima Sunday.	7 18	5 11	15 21	4 13	feet	8 58
8	Mo		7 17	5 12	15 2	5 3	head	9 49
9	Tu	Shrove Tuesday.	7 15	5 14	14 43	5 49	head	10 36
10	W	Ashwednesday.	7 14	5 15	14 24	6 29	neck	11 18
11	Th		7 12	5 17	14 4	sets	neck	11 55
12	Fri	Sir W. Napier died 1860	7 11	5 18	13 44	6 43	neck	morn
13	Sat		7 9	5 20	13 24	7 40	arms	0 34
14	C	1st Sunday in Lent.	7 8	5 21	13 4	8 37	arms	1 11
15	Mo		7 7	5 22	12 44	9 34	breast	1 47
16	Tu		7 5	5 24	12 23	10 31	breast	2 24
17	W		7 4	5 25	12 2	11 30	heart	3 2
18	Th	Martin Luther died 1546	7 3	5 27	11 41	morn	heart	3 45
19	Fri		7 2	5 28	11 20	0 29	belly	4 34
20	Sat		7 0	5 30	10 58	1 30	belly	5 30
21	C	2d Sunday in Lent.	6 58	5 31	10 27	2 32	reins	6 33
22	Mo	French Revolution 1848.	6 57	5 32	10 15	3 31	reins	7 40
23	Tu		6 55	5 33	9 53	4 28	secrts	8 47
24	W		6 54	5 35	9 31	5 21	secrts	9 49
25	Th		6 52	5 36	9 9	6 10	secrts	10 48
26	Fri		6 50	5 38	8 47	rises	thig's	11 38
27	Sat		6 48	5 40	8 24	7 30	thig's	ev. 25
28	C	3rd Sunday in Lent.	6 46	5 42	8 1	8 42	knees	1 14

MARCH, the third month of the year, according to modern computation, contains thirty-one days. The Roman year originally began with March, and was in fact so considered in England before the alteration of the style, the legal year commencing on the 25th of March. Our Anglo-Saxon ancestors called it most commonly *Hlyd-monath*, loud or stormy month; and sometimes *Hræd* or *Rhæd-monath*, which some interpret *Rhedas*, others *Rhede* or *Rethe*, the rugged or rough month. The name of the month is said to be derived from that of Mars, the God of war.

Ray, in his Collection, has this proverb, relating to this month:—"A bushel of March dust is worth a king's ransom," thereby expressing the importance of dry or dusty weather at this particular season of the year, in an agricultural point of view.

Third Quarter,	5th day,	1 hour,	19 minutes,	a. m.	S.
New Moon,	13th "	4 "	22 "	a. m.	S.
First Quarter,	21st "	1 "	30 "	a. m.	E.
Full Moon,	27th "	5 "	9 "	p. m.	W.

D. M.	D. W.	MEMORANDA.	Sun Rises	Sun Sets	Sun's Dec. S.	Moon R. & S.	Moon's Place.	High Water.
			H. M.	H. M.	° ′	H. M.		H. M.
1	Mo		6 42	5 43	7 39	9 53	knees	2 2
2	Tu	Queen's Circuit.	6 41	5 44	7 16	11 3	knees	2 49
3	W		6 39	5 45	6 53	morn	legs	3 38
4	Th		6 37	5 47	6 30	0 9	legs	4 33
5	Fr		6 35	5 49	6 7	1 12	feet	5 32
6	Sat		6 34	5 50	5 44	2 9	feet	6 32
7	☾	4th Sunday in Lent.	6 32	5 51	5 20	3 1	head	7 35
8	Mo		6 30	5 52	4 57	3 47	head	8 31
9	Tu	Kent Circuit.	6 29	5 53	4 34	4 30	head	9 22
10	W	Pr. of Wales m. 1863.	6 27	5 55	4 10	5 6	nec	10 8
11	Th	1682	6 25	5 56	3 47	5 38	nec	10 51
12	Fri	Chelsea Hospital found'd	6 23	5 57	3 23	6 7	arms	11 27
13	Sat		6 21	5 59	2 59	sets	arms	morn
14	☾	5th Sunday in Lent.	6 19	6 0	2 36	7 28	breast	0 3
15	Mo		6 17	6 1	2 12	8 25	breast	0 38
16	Tu		6 15	6 3	1 48	9 24	heart	1 15
17	W	St. Patrick.	6 13	6 4	1 25	10 24	heart	1 54
18	Th		6 11	6 5	1 1	11 24	belly	2 33
19	Fri		6 9	6 6	0 37	morn	belly	3 17
20	Sat		6 8	6 7	S. 14	0 24	belly	4 6
21	☾	Sunday before Easter.	6 6	6 8	N 10	1 22	reins	5 5
22	Mo		6 4	6 9	0 34	2 19	reins	6 10
23	Tu		6 2	6 10	0 57	3 10	secr'ts	7 20
24	W		6 0	6 12	1 21	3 59	secr'ts	8 28
25	Th		5 58	6 14	1 45	4 43	thig's	9 30
26	Fri	Good Friday.	5 56	6 15	2 8	5 22	thig's	10 26
27	Sat	Easter Even.	5 54	6 16	2 32	rises	thig's	11 17
28	☾	Easter day.	5 52	6 17	2 55	7 39	knees	ev. 2
29	Mo		5 50	6 19	3 19	8 42	knees	0 48
30	Tu		5 48	6 21	3 42	9 52	legs	1 36
31	W		5 46	6 22	4 5	10 57	legs	2 23

APRIL, the fourth month of the year, consists of thirty days, which was the number said to be assigned to it by Romulus. Numa Pompilius deprived it of one day, which Julius Cæsar restored, and which it has ever since retained. In the original Alban or Latin calendar, April held the first station, and then consisted of thirty-six days. Its name is usually considered to have been derived from *aperire*, to open: either from the opening of the buds, or of the bosom of the earth in producing vegetation. The Anglo-Saxons called it *Ooster* or *Easter-monath*. In this month the sun travels through parts of the signs of Aries and Taurus, that is to say, of those parts of the *ecliptic* which astronomers designate by those names. The real motion of the sun among the constellations is through Pisces and Aries.

Third Quarter,	3rd day,	4 hours,	24 minutes,	p. m.	W.
New Moon,	11th "	9 "	23 "	p. m.	N. W.
First Quarter,	19th "	10 "	42 "	a. m.	W.
Full Moon,	26th "	1 "	57 "	a. m.	S. E.

D. M.	D. W.	MEMORANDA.	Sun Rises.	Sun Sets.	Sun's Dec. N.	Moon R. & S.	Moon's Place.	High Water.
			H. M.	H. M.	° ′	H M.		H. M.
1	Th	All Soul s Day.	5 45	6 23	4 28	12 0	legs	3 13
2	Fri		5 43	6 24	4 51	morn	feet	4 5
3	Sat		5 41	6 25	5 14	0 56	feet	5 3
4	☾	1st Sunday after Easter.	5 39	6 26	5 37	1 46	head	6 4
5	Mo		5 37	6 27	6 0	2 29	head	7 2
6	Tu		5 35	6 28	6 23	3 7	neck	7 57
7	W		5 34	6 30	6 46	3 41	neck	8 49
8	Th	Kg. of Denmark b. 1818.	5 32	6 31	7 8	4 11	arms	9 34
9	Fri		5 30	6 32	7 31	4 39	arms	10 16
10	Sat		5 29	6 34	7 53	5 7	breast	10 56
11	☾	2nd Sunday aft. Easter.	5 27	6 35	8 15	5 33	breast	11 32
12	Mo		5 25	6 36	8 37	sets	heart	morn
13	Tu	Easter Term.	5 23	6 38	8 59	8 20	heart	0 8
14	W		5 21	6 40	9 21	9 19	heart	0 46
15	Th		5 19	6 41	9 42	10 19	belly	1 27
16	Fri	Battle Culloden 1746.	5 17	6 43	10 3	11 18	belly	2 10
17	Sat		5 15	6 44	10 25	morn	reins	2 57
18	☾	3rd Sunday aft. Easter.	5 13	6 45	10 46	0 14	reins	3 49
19	Mo		5 11	6 46	11 7	1 7	secr'ts	4 47
20	Tu	Louis Nap. b. 1808.	5 10	6 47	11 27	1 55	secr'ts	5 53
21	W		5 9	6 48	11 48	2 39	secr'ts	7 2
22	Th		5 8	6 49	12 8	3 18	thig's	8 9
23	Fri		5 7	6 50	12 28	3 54	thig's	9 8
24	Sat	St. George's.	5 5	6 52	12 48	4 29	knees	10 2
25	☾	4th Sunday aft. Easter.	5 3	6 53	13 8	rises	knees	10 54
26	Mo		5 1	6 54	13 27	7 27	knees	11 40
27	Tu		4 59	6 56	13 46	8 37	legs	ev. 24
28	W	Mutiny of Bounty 1789.	4 58	6 57	14 5	9 44	legs	1 11
29	Th		4 56	6 58	14 24	10 45	feet	2 1
30	Fri		4 55	6 59	14 43	11 40	feet	2 49

MAY. the fifth month of our present year, was the second in the old Alban calendar, the third in that of Romulus, and the fifth in the calendar of Numa Pompilius. In the Alban calendar it consisted of twenty-two days; of thirty-one in the calendar of Romulus; and of thirty in that of Numa. Julius Cæsar restored it to the old day of which Numa had deprived it, and of which it still keeps possession. Its etymology is doubtful. Ovid proposes three derivations: one from *majestas;* another from *majores*, a term which signified the *patres* or governing body of the city of Romulus, and the third from *Maia*. The Roman month was under the protection of Apollo.

Our Saxon ancestors, after the Romans, called it *Maius-monath;* and in their native language, *Tri-milchi*, three-milk month, when cows were milked three times a day.

Third Quarter,	3rd day,	9 hours,	17 minutes,	a. m.	S.
New Moon,	11th "	11 "	43 "	a. m.	N. W.
First Quarter,	18th "	5 "	5 "	p. m.	S.
Full Moon,	25th "	10 "	59 "	a. m.	S. E.

D. M.	D. W.	MEMORANDA.	Sun Rises.	Sun Sets.	Sun's Dec. N.	Moon R. & S.	Moon's Place.	High Water.
			H. M.	H. M	° ′	H. M.		H. M.
1	Sat	Saints Philip and James.	4 53	7 1	15 1	morn	head	3 39
2	☾	5th Sunday aft. Easter.	4 52	7 2	15 19	0 26	head	4 33
3	Mo		4 51	7 3	15 37	1 7	neck	5 28
4	Tu		4 50	7 4	15 55	1 42	neck	6 23
5	W	Napoleon died 1821.	4 48	7 5	16 12	2 13	arms	7 17
6	Th	Ascension.	4 47	7 7	16 29	2 43	arms	8 7
7	Fri		4 46	7 8	16 46	3 10	breast	8 54
8	Sat		4 44	7 9	17 2	3 36	breast	9 38
9	☾	Sunday aft. Ascension.	4 43	7 10	17 18	4 3	breast	10 20
10	Mo		4 42	7 11	17 34	4 33	heart	11 2
11	Tu	St. John Circuit.	4 40	7 12	17 50	sets	heart	11 42
12	W		4 38	7 14	18 5	8 12	belly	morn
13	Th		4 37	7 15	18 20	9 12	belly	0 22
14	Fri		4 36	7 16	18 35	10 11	reins	1 7
15	Sat		4 35	7 17	18 50	11 6	reins	1 55
16	☾	Whit Sunday.	4 34	7 18	19 3	11 55	secrt's	2 44
17	Mo		4 33	7 19	19 17	morn	secrt's	3 36
18	Tu	Land'g of Loyalists 1783	4 32	7 20	19 31	0 40	secrt's	4 35
19	W		4 31	7 21	19 44	1 19	thig's	5 38
20	Th	Columbus died 1506.	4 31	7 22	19 56	1 55	thig's	6 42
21	Fri		4 30	7 23	20 9	2 29	knees	7 45
22	Sat		4 29	7 24	20 21	3 2	knees	8 45
23	☾	Trinity Sunday.	4 28	7 25	20 33	3 35	knees	9 39
24	Mo	Queen Victoria b. 1819.	4 27	7 26	20 44	4 12	legs	10 30
25	Tu		4 27	7 27	20 55	rises	legs	11 20
26	W		4 26	7 28	21 6	8 29	feet	ev. 5
27	Th	King of Hanover b. 1819	4 25	7 29	21 16	9 28	feet	0 51
28	Fri		4 24	7 30	21 26	10 19	feet	1 38
29	Sat		4 23	7 31	21 36	11 3	head	2 25
30	☾	1st Sunday after Trinity.	4 22	7 32	21 45	11 42	head	3 11
31	Mo		4 22	7 33	21 54	morn	neck	3 58

JUNE, the sixth month of the year, named from the Latin Junius. Ovid makes Juno assert that the name was expressly given in honor of herself. Those who derive the name from Junius Brutus, who began his consulship in this month, forget that, according to tradition, it had received the appelation long before. In the old Latin or Alban calendar, Juno was the fourth month and consisted of twenty-six days. Romulus is said to have assigned to it a complement of thirty days. Numa, who named it the sixth month, deprived it of one day, which was restored by Julius Cæsar, since which time it has remained undisturbed.

The Anglo-Saxons had several names for the month of June. They called it *sear-monath*, dry month; *midsummer-monath*, midsummer month; and *æra-litha-monath*, the earlier mild month, in contradistinction to July.

Third Quarter,	2nd day,	2 hours,	57 minutes,	a. m.	S. E.
New Moon,	9th "	11 "	28 "	p. m.	S.
First Quarter,	16th "	9 "	51 "	p. m.	S. W.
Full Moon,	23rd "	9 "	15 "	p. m.	S. E.

D. M.	D. W	MEMORANDA.	Sun Rises.	Sun Sets.	Sun's Dec. N.	Moon R. & S.	Moon's Place.	High Water.
			H. M.	H. M.	° ′	H. M.		H. M.
1	Tu		4 21	7 34	22 2	0 15	neck	4 47
2	W	Gordon Riots, 1780.	4 20	7 35	22 10	0 45	arms	5 39
3	Th		4 20	7 36	22 18	1 12	arms	6 28
4	Fri	Battle of Magenta 1859.	4 19	7 37	22 25	1 39	breast	7 20
5	Sat		4 19	7 37	22 32	2 4	breast	8 9
6	☾	2d Sunday after Trinity.	4 19	7 38	22 38	2 33	heart	8 58
7	Mo		4 18	7 38	22 44	3 3	heart	9 46
8	Tu	Trinity Term.	4 18	7 39	22 50	3 38	belly	10 32
9	W		4 18	7 40	22 55	4 17	belly	11 19
10	Th	Chrystal Palace op. 1854	4 18	7 41	22 0	sets	reins	morn.
11	Fri		4 17	7 41	23 5	9 0	reins	0 4
12	Sat		4 17	7 42	23 9	9 53	reins	0 51
13	☾	3d Sunday after Trinity.	4 17	7 42	23 13	10 40	secrts	1 40
14	Mo		4 17	7 43	23 16	11 21	secrts	2 32
15	Tu	Magna Charta sign. 1215	4 17	7 43	23 19	11 59	thig's	3 24
16	W		4 16	7 43	23 21	morn	thig's	4 19
17	Th	Battle Bunker Hill, 1775	4 16	7 44	23 23	0 32	thig's	5 16
18	Fri	Waterloo 1815.	4 16	7 44	23 25	1 5	knees	6 18
19	Sat		4 17	7 45	23 26	1 38	knees	7 20
20	☾	4th Sunday after Trinity	4 17	7 45	23 27	2 10	legs	8 20
21	Mo	Gt. Fire in London 1861	4 17	7 45	23 27	2 47	legs	9 16
22	Tu	Nisi Prius Sittings York	4 17	7 46	23 27	3 27	legs	10 9
23	W		4 18	7 46	23 27	rises	feet	11 0
24	Th	Midsummer.	4 18	7 46	23 26	8 10	feet	11 47
25	Fri		4 19	7 46	23 25	8 58	head	ev. 31
26	Sat		4 19	7 46	23 23	9 39	head	1 16
27	☾	5th Sunday after Trinity	4 20	7 46	23 21	10 15	neck	1 59
28	Mo		4 20	7 46	23 18	10 47	neck	2 41
29	Tu	Cawnpore massacre 1857	4 21	7 46	23 16	11 14	arms	3 23
30	W		4 21	7 46	23 8	11 40	arms	4 5

JULY, now the seventh, was originally the fifth month of the year, and was called by the Romans, in regard to its numerical station, *Quintilis*.—Mark Anthony altered the name to Julius, the gentile name of Caius Cæsar, the Dictator, who was born in it. In the old Latin calendar, Quintilis had a complement of thirty-six days. Romulus reduced them to thirty-one; Numa to thirty; but Julius Cæsar restored the day of which Numa had deprived it, which it has ever since retained. Our Anglo-Saxon ancestors called July *Mæd-monath*, mead month, from the meads being then in their bloom; and *æftera-litha-monath*, the latter mild month, in contradistinction to June, which they considered and named as the "former mild month."

On the 3rd day of this month the Dog-days are supposed to begin.

Third Quarter,	1st day,	8 hours,	22 minutes,	p. m,	S.
New Moon,	9th "	9 "	14 "	a. m.	E.
First Quarter,	16th "	2 "	23 "	a. m.	E.S.E.
Full Moon,	23rd "	9 "	30 "	a. m.	S. E.
Third Quarter,	31st "	0 "	42 "	p. m.	W.

D. M.	D. W.	MEMORANDA.	Sun Rises.	Sun Sets.	Sun's Dec. N.	Moon R. & S.	Moon's Place.	High Water.
			H. M.	H. M.	° ′	H. M.		H. M.
1	Th	Dom. Canada pro. 1867.	4 22	7 46	23 8	morn	breast	4 49
2	Fri	Sir R. Peel died 1850.	4 23	7 45	23 4	0 7	breast	5 41
3	Sat		4 23	7 45	23 0	0 34	heart	6 30
4	☾	6th Sunday after Trinity	4 24	7 45	22 55	1 3	heart	7 24
5	Mo		4 25	7 44	22 49	1 35	belly	8 20
6	Tu		4 26	7 44	22 44	2 16	belly	9 13
7	W		4 26	7 44	22 38	2 35	belly	10 6
8	Th		4 27	7 43	22 31	3 43	reins	10 59
9	Fri		4 28	7 43	22 24	sets	reins	11 49
10	Sat		4 29	7 42	22 17	8 34	seer'ts	morn
11	☾	7th Sunday after Trinity	4 29	7 42	22 9	9 20	seer ts	0 37
12	Mo		4 30	7 42	22 1	9 59	thig's	1 28
13	Tu	King's & Albert Circuit.	4 30	7 42	21 53	10 35	thig's	2 18
14	W	French Revolution 1789.	4 31	7 41	21 44	11 7	thig's	3 6
15	Th	St. Swithen.	4 32	7 40	21 35	11 40	knees	3 57
16	Fri		4 33	7 39	21 25	morn	knees	4 53
17	Sat		4 34	7 38	21 15	0 13	legs	5 53
18	☾	8th Sunday after Trinity	4 35	7 37	21 5	0 48	legs	6 56
19	Mo		4 36	7 36	20 54	1 26	legs	7 56
20	Tu	Westmorland Circuit.	4 37	7 35	20 43	2 9	feet	8 57
21	W		4 38	7 34	20 32	2 57	feet	9 51
22	Th		4 39	7 33	20 20	3 48	head	10 42
23	Fri		4 40	7 32	20 8	rises	head	11 27
24	Sat	Gibraltar taken 1704.	4 41	7 31	19 56	8 13	head	ev. 9
25	☾	7th Sunday after Trinity	4 42	7 30	19 43	8 47	neck	0 49
26	Mo		4 43	7 29	19 30	9 16	neck	1 29
27	Tu		4 44	7 28	19 17	9 44	arms	2 8
28	W	Atlantic Cable laid 1866	4 45	7 27	19 3	10 8	arms	2 46
29	Th		4 46	7 26	18 49	10 36	breast	3 25
30	Fri		4 47	7 25	18 35	11 4	breast	4 6
31	Sat		4 48	7 24	18 20	11 33	heart	4 54

The month of AUGUST was originally called Sextilis, being the sixth month in the Alban or Latin calendar; and this name, as is stated, it retained in the calendars of Romulus, Numa, Pompilias, and Julius Cæsar. Since Numa's reform, however, it has held only the 8th place in the series of months. In the Alban calendar, Sextilis consisted of only 28 days; in that of Romulus, of 30; Numa reduced the number to 29; Julius Cæsar restored it to 30; and Augustus Cæsar from whom it derived its new name of August, extended the number of days to 31, which has continued ever since.

Our Saxon ancestors named August the "weed month," as abounding in noxious and useless herbs. Lammas day, the first of the month, is also called the Gule of August, probably from the Gothic *Hiol* or *Iul*, a wheel indicating that revolution of season which brought the return of harvest.

New Moon,	7th day,	5 hours,	44 minutes,	p. m.	W
First Quarter,	14th "	8 "	17 "	a. m.	S.S.W.
Full Moon,	21st "	11 "	59 "	p. m.	S. E
Third Quarter,	30th "	3 "	34 "	a. m.	E.

D. M.	D. W.	MEMORANDA.	Sun Rises.	Sun Sets.	Sun's Dec. N.	Moon R. & S.	Moon's Place.	High Water.
			H. M.	H. M.	° ′	H. M.		H. M.
1	☾	10th Sunday aft. Trinity	4 51	7 22	17 50	morn	heart	5 46
2	Mo		4 52	7 21	17 35	0 6	belly	6 43
3	Tu	Charlotte Circuit.	4 53	7 19	17 19	0 44	belly	7 43
4	W		4 54	7 18	17 3	1 30	reins	8 46
5	Th		4 55	7 16	16 47	2 23	reins	9 45
6	Fri	Prince Alfred born 1844.	4 56	7 15	16 30	3 24	secr'ts	10 42
7	Sat		4 58	7 13	16 13	4 31	secr'ts	11 32
8	☾	11th Sunday aft. Trinity	5 0	7 11	15 56	sets	secr'ts	morn
9	Mo		5 1	7 10	15 39	8 32	thig's	0 22
10	Tu	St. John Circuit.	5 2	7 8	15 21	9 8	thig's	1 11
11	W		5 3	7 7	15 3	9 42	knees	1 59
12	Th		5 4	7 6	14 45	10 16	knees	2 46
13	Fri		5 5	7 5	14 27	10 50	knees	3 35
14	Sat	Lord Clyde died 1863.	5 7	7 3	14 8	11 27	legs	4 29
15	☾	12th Sunday aft. Trinity	5 8	7 1	13 49	morn	legs	5 29
16	Mo		5 10	6 59	13 30	0 8	feet	6 32
17	Tu	Gt. Fire in St. John 1839	5 11	6 57	13 11	0 53	feet	7 36
18	W		5 13	6 55	12 52	1 44	head	8 38
19	Th	N. Bk. estab. a Province	5 14	6 53	12 32	2 38	head	9 32
20	Fri	1784	5 15	6 52	12 12	3 35	head	10 21
21	Sat		5 16	6 50	11 52	rises	neck	11 6
22	☾	13th Sunday aft. Trinity	5 17	6 49	11 32	7 18	neck	11 45
23	Mo		5 18	6 47	11 12	7 47	arms	ev. 20
24	Tu		5 19	6 46	10 51	8 13	arms	0 58
25	W		5 21	6 44	10 30	8 39	breast	1 34
26	Th	Battle Cressy 1346.	5 22	6 42	10 9	9 5	breast	2 10
27	Fri		5 23	6 40	9 48	9 33	heart	2 49
28	Sat		5 24	6 38	9 27	10 4	heart	3 28
29	☾	14th Sunday aft. Trinity	5 25	6 36	9 6	10 40	belly	4 15
30	Mo		5 26	6 34	8 44	11 21	belly	5 9
31	Tu	Restigouche Circuit.	5 27	6 33	8 22	morn	reins	6 9

SEPTEMBER, the ninth month, as the year is now divided by European nations. It consists of thirty days. Etymologically the name is improper, being a Latin term formed of *septem*, seven, and the termination *ber*; and the same impropriety belongs to October, November and December. The Roman year originally commenced in March. The legal year in England was not made to commence on the 1st of January till the alteration of the style in 1752. The Saxons called it *Gerste-monath*, or barley-month, *gerste* being the original Saxon name for barley, which was the chief grain cultivated by the Saxons, and commonly harvested in this month. *Gerste* is still the German name for barley, which name seemed to be a corruption of *beer-leagh*, a term which the Saxons applied to the grain for its use in making beer.

New Moon,	6th day,	1 hour,	42 minutes,	a. m.	N. E.
First Quarter,	12th "	4 "	59 "	p. m.	S.
Full Moon,	20th "	4 "	17 "	p. m.	S. W.
Third Quarter	28th "	4 "	46 "	p. m.	W.

D. M	D. W.	MEMORANDA.	Sun Rises	Sun Sets.	Sun's De. N	Moon R. & S.	Moon's Place.	High Water.
			H. M	H. M.	° ′	H. M.		H. M.
1	W	Partridge shooting begins	5 28	6 32	8 0	0 9	reins	7 16
2	Th		5 29	6 30	7 38	1 4	reins	8 20
3	Fri	O. Cromwell died 1658.	5 30	6 28	7 16	2 8	secrt's	9 24
4	Sat		5 31	6 26	6 54	3 17	secrt's	10 22
5	C	15th Sunday aft. Trinity	5 32	6 24	6 32	4 30	thig's	11 15
6	Mo		5 33	6 22	6 9	sets	thig's	morn
7	Tu	Gloucester Circuit.	5 34	6 20	5 47	7 37	knees	0 2
8	W	Sebastopol taken 1855.	5 35	6 19	5 24	8 12	knees	0 48
9	Th		5 36	6 17	5 2	8 48	knees	1 37
10	Fri		5 38	6 15	4 39	9 25	legs	2 24
11	Sat		5 39	6 13	4 16	10 5	legs	3 13
12	C	16th Sunday aft. Trinity	5 40	6 11	3 53	10 51	feet	4 6
13	Mo		5 42	6 9	3 30	11 39	feet	5 6
14	Tu	Northumberland Circuit.	5 43	6 7	3 7	morn	feet	6 9
15	W		5 45	6 5	2 44	0 34	head	7 15
16	Th		5 47	6 3	2 21	1 30	head	8 13
17	Fri		5 48	6 1	1 57	2 28	neck	9 7
18	Sat		5 49	5 59	1 34	3 28	neck	9 54
19	C	17th Sunday aft. Trinity	5 50	5 58	1 11	4 24	arms	10 36
20	Mo		5 51	5 56	0 47	rises	arms	11 15
21	Tu	Sir W. Scott died 1852.	5 52	5 54	0 24	6 42	breast	11 50
22	W	Geo. III. crowned 1761.	5 53	5 52	N 0 1	7 8	breast	ev. 25
23	Th		5 55	5 50	S 23	7 34	heart	1 0
24	Fri		5 56	5 48	0 46	8 5	heart	1 37
25	Sat		5 57	5 46	1 10	8 38	heart	2 17
26	C	18th Sunday aft. Trinity	5 58	5 44	1 33	9 16	belly	2 58
27	Mo		5 59	5 42	1 56	10 0	belly	3 46
28	Tu	Kent & Carleton Circuit	6 0	5 40	2 20	10 51	reins	4 40
29	W		6 1	5 39	2 43	11 50	reins	5 43
30	Th		6 3	5 36	3 7	morn	secrts	6 51

OCTOBER, in the year of Romulus, was strictly what its name implies, the eighth month. With us it is the tenth. Domitian, who was born in this month, gave it his own name; but it lasted during his life only.—Antonius Pius, in honor of his wife Faustini, called it Faustinus; and the flatterers of Commodus assigned to it one of their patron's epithets, "Invictus."

Our Anglo-Saxon ancestors called it *se teotha monath*, the tenth month: they also gave it the name of *Winter-fyllith*, winter-beginning.

New Moon,	5th day,	9 hours,	55 minutes,	a. m.	S. E.
First Quarter,	12th "	5 "	38 "	a. m.	N.
Full Moon,	20th "	9 "	33 "	a. m.	N. W.
Third Quarter,	28th "	4 "	10 "	a. m.	E.

D. M.	D. W.	MEMORANDA.	Sun Rises	Sun Sets	Sun's Dec. S	Moon R. & S.	Moon's Place.	High Water.
			H. M.	H. M.	° ′	H. M.		H. M.
1	Fri		6 4	5 34	3 30	0 54	secr'ts	7 58
2	Sat		6 5	5 33	3 53	2 4	thig's	9 3
3	C	19th Sunday aft. Trinity	6 6	5 31	4 16	3 17	thig's	9 59
4	Mo		6 7	5 29	4 40	4 33	thig's	10 53
5	Tu		6 9	5 27	5 3	sets	knees	11 40
6	W		6 10	5 25	5 26	6 41	knees	morn
7	Th		6 11	5 23	5 49	7 16	legs	0 27
8	Fri		6 13	5 21	6 12	7 57	legs	1 14
9	Sat		6 14	5 20	6 34	8 42	legs	2 3
10	C	20th Sunday aft. Trinity	6 15	5 18	6 57	9 32	feet	2 52
11	Mo		6 16	5 16	7 20	10 25	feet	3 46
12	Tu	Michaelmas Term.	6 18	5 14	7 42	11 13	head	4 43
13	W		6 20	5 12	8 5	morn	head	5 44
14	Th		6 21	5 11	8 27	0 21	neck	6 44
15	Fri		6 22	5 9	8 49	1 19	neck	7 41
16	Sat		6 23	5 8	9 11	2 18	arms	8 33
17	C	21st Sunday aft. Trinity	6 24	5 6	9 33	3 16	arms	9 1
18	Mo		6 25	5 4	9 55	4 13	arms	10 1
19	Tu	Lord Palmerston d. 1865	6 27	5 2	10 17	5 11	breast	10 42
20	W		6 28	5 0	10 38	rises	breast	11 34
21	Th	Battle of Trafalgar 1805.	6 30	4 59	11 0	6 7	heart	11 55
22	Fri		6 32	4 57	11 21	6 40	heart	ev. 31
23	Sat		6 33	4 55	11 42	7 15	belly	1 11
24	C	22nd Sunday aft. Trinity	6 35	4 54	12 3	7 57	belly	1 52
25	Mo		6 36	4 52	12 23	8 46	reins	2 37
26	Tu		6 37	4 51	12 44	9 40	reins	3 27
27	W		6 38	4 49	13 4	10 40	secr'ts	4 23
28	Th		6 40	4 48	13 24	11 46	secr'ts	5 24
29	Fri		6 41	4 46	13 44	morn	secr'ts	6 28
30	Sat		6 43	4 45	14 4	0 56	thig's	7 36
31	C	23rd Sunday aft. Trinity	6 45	4 44	14 23	2 9	thig's	8 38

NOVEMBER, the 11th month of the Julian year, was the ninth in the year of Romulus, whence it received its name. This name was assigned to it in the Alban calendar. It originally consisted of thirty days, which were continued by Romulus and Numa. Julius Cæsar gave it another day, but Augustus reduced it again to thirty, and this number it has ever since retained.

Our Saxon ancestors called November *Blot-monath*, blood month, the month of sacrifice, because at this season the heathen Saxons made a provision for winter, and offered in sacrifice many of the animals which were then killed.

Martlemas or Martinmass beef, cured about the festival of Saint Martin, the 11th of this month, was a provision formerly well known, and in some places still known.

New Moon,	3rd day,	7 hours,	11 minutes,	p. m.	W.
First Quarter,	10th "	10 "	31 "	p. m.	S. W.
Full Moon,	19th "	2 "	54 "	a. m.	S.
Third Quarter,	26th "	1 "	50 "	p. m.	E.

D. M.	D. W.	MEMORANDA.	Sun Rises.	Sun Sets.	Sun's Dec S.	Moon R. & S.	Moon's Place.	High Water.
			H. M.	H. M.	° ′	H. M.		H. M.
1	M	All Saints.	6 46	4 42	14 42	3 21	knees	9 34
2	Tu		6 47	4 41	15 1	4 35	knees	10 27
3	W		6 48	4 39	15 20	5 50	knees	11 17
4	Th		6 49	4 38	15 38	sets.	legs	morn
5	Fr		6 51	4 37	15 56	6 31	legs	0 4
6	Sa		6 52	4 35	16 14	7 19	feet	0 52
7	☾	24th Sunday aft. Trinity	6 53	4 34	16 32	8 13	feet	1 41
8	M		6 55	4 33	16 49	9 7	head	2 32
9	Tu	Prince of Wales b. 1841.	6 56	4 32	17 6	10 9	head	3 24
10	W		6 58	4 30	17 23	11 9	head	4 16
11	Th		6 59	4 29	17 40	morn.	neck	5 11
12	Fr		7 1	4 28	17 56	0 9	neck	6 7
13	Sa		7 3	4 27	18 12	1 8	arms	7 1
14	☾	25th Sunday aft. Trinity	7 4	4 26	18 27	2 6	arms	7 51
15	M		7 6	4 25	18 42	3 3	breast	8 39
16	Tu	St. John Circuit.	7 7	4 23	18 57	4 0	breast	9 22
17	W		7 8	4 22	19 12	4 58	heart	10 4
18	Th		7 9	4 21	19 26	5 57	heart	10 47
19	Fr		7 11	4 21	19 40	rises.	belly	11 25
20	Sa		7 12	4 19	19 53	5 55	belly	ev. 6
21	☾	26th Sunday aft. Trinity	7 13	4 18	20 7	6 32	reins	0 48
22	M		7 15	4 18	20 19	7 34	reins	1 34
23	Tu		7 16	4 17	20 32	8 30	reins	2 22
24	W		7 17	4 17	20 44	9 37	secrt's	3 12
25	Th		7 19	4 16	20 55	10 44	secrt's	4 5
26	Fr		7 20	4 15	21 7	11 52	thig's	5 4
27	Sa		7 21	4 15	21 17	morn.	thig's	6 6
28	☾	Advent Sunday.	7 22	4 14	21 28	1 3	knees	7 8
29	M		7 23	4 14	21 38	2 15	knees	8 11
30	Tu	St. Andr w.	7 26	4 14	21 48	3 27	knees	9 8

DECEMBER.—This month still retains the original name assigned to it in the Alban, and first Roman calendar adopted, according to tradition, by Romulus, in both of which it was the tenth as the name signifies, or last of the year. Our Saxon ancestors called it *mid-winter* month and *yule-month*, from 'a wheel', emblematical of the sun's revolution or return in his annual course.

December was anciently consecrated to Saturn. In the Alban calendar the month consisted of thirty-five days. Romulus reduced it to thirty; and Numa to twenty-nine days. Julius Cæsar restored the day of which Numa had deprived it: and Augustus added another day, which it still retains.

New Moon,	3rd day,	6 hours,	17 minutes,	a.m,	S.
First Quarter,	10th "	6 "	47 "	p.m.	N.
Full Moon,	18th "	7 "	26 "	p.m.	N.
Third Quarter	25th "	10 "	10 "	p.m.	W.

D. M.	D. W.	MEMORANDA.	Sun Rises	Sun Sets	Sun's Dec. S	Moon R. & S.	Moon's Place.	High Water.
			H. M.	H M.	° ′	H. M.		H. M.
1	W		7 26	4 14	21 57	4 40	legs	10 2
2	Th	Louis Nap. Emp'r. 1849	7 27	4 14	22 6	5 54	legs	10 55
3	Fri		7 28	4 13	22 14	sets	legs	11 44
4	Sat		7 29	4 13	22 22	5 55	feet	morn
5	☾	2nd Sunday in Advent.	7 30	4 13	22 29	6 52	feet	0 33
6	Mo		7 31	4 13	22 36	7 52	head	1 22
7	Tu		7 32	4 12	22 43	8 54	head	2 10
8	W		7 33	4 12	22 49	9 55	neck	2 57
9	Th		7 34	4 12	22 55	10 56	neck	3 44
10	Fri		7 35	4 12	23 0	11 54	arms	4 33
11	Sat		7 36	4 13	23 5	morn	arms	5 22
12	☾	3rd Sunday in Advent.	7 37	4 13	23 9	0 52	breast	6 11
13	Mo		7 38	4 13	23 13	1 50	breast	7 2
14	Tu	Prince Albert d. 1861.	7 39	4 13	23 16	2 48	heart	7 52
15	W		7 40	4 13	23 19	3 46	heart	8 41
16	Th		7 40	4 13	23 22	4 45	belly	9 28
17	Fri		7 41	4 13	23 24	5 45	belly	10 14
18	Sat		7 42	4 14	23 25	rises	belly	11 1
19	☾	4th Sunday in Advent.	7 42	4 14	23 26	5 27	reins	11 45
20	Mo		7 43	4 14	23 27	6 26	reins	ev. 32
21	Tu		7 43	4 15	23 27	7 29	secr'ts	1 20
22	W		7 43	4 15	23 27	8 25	secr'ts	2 9
23	Th		7 44	4 16	23 26	9 45	thig's	2 57
24	Fri		7 44	4 16	23 25	10 54	thig's	3 48
25	Sat	Christmas Day.	7 45	4 17	23 23	morn	thig's	4 42
26	☾	1st Sund. aft. Christmas.	7 45	4 18	23 21	0 3	knees	5 41
27	Mo		7 45	4 18	23 18	1 13	knees	6 42
28	Tu	Lord Normandy d. 1859.	7 45	4 19	23 15	2 24	legs	7 44
29	W		7 45	4 20	23 11	3 35	legs	8 46
30	Th		7 45	4 21	23 7	4 45	legs	9 43
31	Fri		7 46	4 22	23 1	6 3	feet	10 37

GREAT BRITAIN AND IRELAND.

THE QUEEN AND ROYAL FAMILY.

VICTORIA, Queen of the United Kingdom of Great Britain and Ireland; only daughter of his late Royal Highness, Edward, Duke of Kent, and Victoria, Duchess of Kent, daughter of Francis, Duke of Saxe Coburg; born the 24th of May, 1819; succeeded to the Throne on the decease of her uncle, William IV, June 20th, 1837; Proclaimed June 21st, 1827; Crowned June 28th, 1838; Married February 10th, 1840, to Field Marshal, His Royal Highness Prince Albert Augustus Charles Emanuel, Prince of Saxe Coburg and Gotha, Knight of the Most Noble Order of the Garter, &c., &c., &c., who died at Windsor Castle, December 14th, 1861.

1. *Issue.* Victoria Adelaide Mary Louisa (Princess Royal,) born Nov. 21st, 1840, married January 25th, 1858, H. R. H. Frederick William, Prince of Prussia.

2. Albert Edward (Prince of Wales), born November 9th, 1841, married 10th March, 1863, Alexandra, Princess of Denmark. *Issue*—Prince Victor Albert, born 8th January, 1864. Prince George Frederick Ernest Albert, born June 3, 1865.—Princess Louisa, born July 6, 1868.

3. Alice Maud Mary, born April 25th, 1843, married July 1st, 1862, H. R. H. Prince Louis of Hesse.

4. Alfred Ernest Albert, Duke of Edinburgh, born August 6th, 1844.

5. Helena Augusta Victoria, born May 26.h, 1846, married July 5th, 1866, H. R. H. Prince Christian of Augustenburgh.

6. Lousia Caroline Alberta, born March 18th, 1848.

7. Arthur Patrick William Albert, born May 1st, 1850.

8. Leopold George Duncan Albert, born April 7th, 1853.

9. Beatrice Mary Victoria Feodore, born April 4th, 1857.

The Queen's Cousins.—George V., late King of Hanover, born May 27th, 1819. George, Duke of Cambridge, born March, 1819. Princess Augusta, (Dutchess of Mecklenburg Strelitz), born July 19th, 1822. Mary Adelaide Wilhelmina Elizabeth, born Nov. 27th, 1833, married 12th May 1866, the Prince of Teck.

BRITISH MINISTRY.

First Lord of the Treasury—Right Hon. B. D'Israeli.
Chancellor of the Exchequer—Right Hon. Ward Hunt.
Lord Chancellor—Lord Cairns.
Foreign Secretary—Lord Stanley.
Colonial Secretary—Duke of Buckingham and Chandos.
Secretary for War—Right Hon. General Peel.
Secretary for India—Sir S. Northcote, C. B.

Postmaster General—Duke of Montrose.
Lord Privy Seal—Earl of Malmesbury, G. C. B.
First Lord of the Admiralty—Right Hon. Sir John Pakington, G. C. B
President of the Board of Trade—Mr. Gathorne Hardy.
President of the Poor Law Board—Mr. Cave.
Attorney General—Sir J. Karslake.
Solicitor General—Sir W. Brett.
First Commissioner of Works—Lord John Manners.
Lord Lieutenant of Ireland—Duke of Abercorn.
Secretary for Ireland—Earl Mayo.
Master of the Horse—Duke of Beaufort.
Lord Chamberlain—Earl of Bradford.
Lord Steward—Marquis of Bath.
Lords of the Treasury—Sir R. Bateson and Hon. G. Noel.
Under Secretary for War—Earl of Longford.
Lord Advocate—Mr. Gordon.
Attorney General for Ireland— ——— —
Solicitor " " Mr. Miller.

BOARD OF TRADE.—WHITEHALL.

President—Mr. Gathorne Hardy.
Vice President—Right Hon. William Hutt, M. P.
Joint Secretaries—Sir J. E. Tennent, Thos. H. Farrer.
Assistant Secretary—W. D. Fane.
Inspectors, Railway Debt.—Capt. Tyler, R. E.; Colonel Yolland, R. E.; Captain Rich, R. E.
Professional Members of Marine Department.—Capt. W. H. Walker, Capt. G. A. Bedford, R. N.

SOVEREIGNS OF EUROPE.

DATE OF ASCENSION TO THE THRONE.

Great Britain,	VICTORIA,	1837
Austria,	Francis Joseph I.,	1848
Bavaria,	Maximilian Joseph II.,	1848
Belgium,	Leopold I.,	1865
Denmark,	Christian IX.,	1863
France,	Napoleon, III.,	1852
Greece,	George XII.,	1863
Italy,	Victor Emanuel II.,	1849
Netherlands,	William III.,	1849
Portugal,	Pedro V.,	1855
Prussia,	William I.,	1861
Rome,	Pius XI.,	1846
Russia,	Alexander II.,	1855
Saxony,	John Nepomucene,	1855
Spain,	Isabella II.,	1833
Sweden,	Charles XV.,	1859
Turkey,	Abdul Azziz,	1861

DOMINION OF CANADA.

His Excellency the Right Honorable Charles Stanley Viscount Monck, Governor General of Canada, comprising the Provinces of Ontario, Quebec, New Brunswick and Nova Scotia.

Hon. Sir John A. Macdonald, K. C. B., Premier and Minister of Justice
Hon. Sir G. E. Cartier, K. C. B., Minister of Militia.
Hon. Peter Mitchell, Minister of Marine and Fisheries.
Hon. A. T. Galt, Minister of Finance.
Hon. —— ———, Minister of Internal Revenue.
Hon. S. L. Tilley, C. B., Minister of Customs.
Hon. Mr. Kenny, Receiver General.
Hon. Mr. Langevin, Secretary of State for Canada, (Foreign.)
Hon. Mr. Campbell, Postmaster General.
Hon. Wm. McDougall, C. B., Minister of Public Works.
Hon. Mr. Chapais, Minister of Agriculture.

Senators for New Brunswick, &c.

Hon. A. E. Botsford,	Hon. John Robertson,
" R. L. Hazen,	" D. Wark,
" W. H. Steeves,	" John Ferguson,
" R. D. Wilmot,	" Peter Mitchell,
" W. H. Odell,	" J. Dever,
" A. R. McClellan,	" J. Glazier.

NEW BRUNSWICK MEMBERS OF THE HOUSE OF COMMONS.

York County—Hon. Charles Fisher.
St. John County—Hon. John Hamilton Gray.
St. John City—Hon. S. L. Tilley, C. B.
Westmorland County—J. A. Smith, Esq.

Charlotte	"	John Bolton, Esq.
King's	"	George Ryan, Esq.
Queen's	"	John Ferris, Esq.
Sunbury	"	Charles Burpee, Esq.
Carleton	"	Charles Connell, Esq.
Northumberland	"	J. M. Johnson, Esq.
Kent	"	A. Renaud, Esq.
Gloucester	"	T. W. Anglin, Esq.
Restigouche	"	W. Caldwell, Esq.
Albert	"	John Wallace, Esq.
Victoria	"	John Costigan, Esq.

ONTARIO.

His Honor Hon. W. P. Howland, C. B., Lieutenant Governor, &c.
Hon. John Sandfield McDonald, Premier and Attorney General.
Hon. Stephen Richards, Commissioner of Crown Lands.
Hon. John Corling, Commissioner of Agriculture and Public Works.
Hon. Mathew C. Cameron, Provincial Secretary and Registrar.
Hon. Edmund B. Wood, Provincial Treasurer.

QUEBEC.

His Honor Sir N. F. Belleau, Lieutenant Governor, &c.
Hon. Mr. Chaveau, Premier and Provincial Secretary.
Hon. Mr. Duncan, Minister of Finance.
Hon. Mr. Ouimet, Attorney General.
Hon. Mr. DeBoucherville, Speaker Legislative Council.
Hon. Mr. Beaubien, Crown Lands.
Hon. Mr. Archorubault, Public Works.
Hon. Mr. Irving, Solicitor General.

NOVA SCOTIA.

His Honor Major General Hastings Doyle, Lieutenant Governor and Commander in Chief of the Province of Nova Scotia, &c.

PRINCIPAL OFFICERS OF GOVERNMENT.

Hon. W. J. Wilkes, Attorney General.
Hon. W. B. Vail, Provincial Secretary.
Hon. James McNab, Treasurer.
Hon. Charles Allison, Commissioner of Mines and Public Works.

DEPARTMENTS IN NEW BRUNSWICK.

Judiciary.

SUPREME COURT OF JUDICATURE.

Chief Justice Hon. William J. Ritchie, 6th December, 1865; Justices Hon. Neville Parker, 8th January, 1851; Hon. John C. Allan, 22d Sept., 1865; Hon. John Weldon, 6th Dec., 1865.

W. H. Tuck, Esq., Clerk of the Crown; William Carman, Esq., Clerk of the Pleas and in Equity; Hon. John Simcoe Saunders, Clerk of the Circuits, and Clerk of the Crown on the Circuits.

TERMS—*Hilary*, First Tuesday in February. *Easter*, Second Tuesday in April. *Trinity*, Second Tuesday in June. *Michaelmas*, Second Tuesday in October. *Nisi Prius Sittings in the County of York*, Second Tuesday in January, and Fourth Tuesday in June.

CIRCUIT COURTS.

Saint John—Second Tuesday in January, May and August, and Third Tuesday in November. Sunbury—Fourth Tuesday in January. Queen's—First Tuesday in March. Charlotte—First Tuesday in August. King's—Second Tuesday in July. Albert—Second Tuesday in July. Westmorland—Second Tuesday in January, and Third Tuesday in July. Kent—Second Tuesday in March, and Fourth Tuesday in September. Restigouche—Last Tuesday in August. Gloucester—First Tuesday in September. Northumberland—Second Tuesday in September. Carleton Last Tuesday in September. Victoria—Wednesday before the last Tuesday in September.

COUNTY COURTS.

The Courts are established by 30th Victoria, cap. x. passed 17th June, 1867. The Act authorises the appointment of one Judge for the Counties of Charlotte, Carleton and Victoria; one Judge for the Counties of Albert, Westmorland and Kent; one Judge for the Counties of Northumberland, Gloucester, and Restigouche; and one Judge for the Counties of King's and Saint John—provided that said Court for the County of Saint John shall not have or exercise any jurisdiction in any cause in which the City Court in and for the City of Saint John, or the Police Court in the Parish of Portland, in the County of Saint John, have or claim Jurisdiction.

The Act also authorises the appointment of a Clerk for each Court, who shall be an Attorney. The Sittings of the respective Courts shall be held at or near the County Court House in the Shire town.

The County Courts have not cognizance of any action

1st. When the title to land is brought in question; or

2d. In which the validity of any devise, bequest, or limitation is disputed, except as hereinafter mentioned; or

3rd. For Criminal Conversation, or Seduction, or

4th. For breach of promise of marriage, or

5th. Of any action against a Justice of the Peace for anything done by him in the execution of his office.

Subject to the above, the County Courts have jurisdiction, and may hold plea in all personal actions of debt, covenant, and assumpsit, when the debt or damages do not exceed the sum of one hundred dollars; and in actions on bail bonds given to a Sheriff in any case in a County Court, whatever may be the penalty or amount sought to be recovered.

SITTINGS OF THE COUNTY COURTS.

The Courts hold Terms every year in each County, which Terms annually commence as follows:

Charlotte County—On the second Tuesday in the months of January and June; on the fourth Tuesday in March, and on the first Tuesday in October.

Carleton County—On the second Tuesday in March and December, and the first Tuesday in July.

Victoria County—On the first Tuesday in March and December, and the second Tuesday in July.

York County—On the first Tuesday in January, March, June, and October.

Sunbury County—On the Wednesday next after the second Tuesday in the months of January, June and October.

Queen's County—On the Wednesday next after the fourth Tuesday in January and June, and on the third Tuesday in October.

King's County—On the first Tuesday in the months of January, April, July and October.

Saint John County—On the fourth Tuesday in the months of January, April, July, and October.

Albert County—On the fourth Tuesday in June, and on the second Tuesday in March and November.

Westmorland County—On the third Tuesday in June, the second Tuesday in December, and the first Tuesday in March.

Kent County—On the third Tuesday in January; on the last Tuesday in April, and on the first Tuesday in July and November.

Northumberland County—On the fourth Tuesday in January, the second Tuesday in April, the fourth Tuesday in July, and the third Tuesday in October.

Gloucester County—On the third Tuesday in January and July, and the first Tuesday in April.

Restigouche County—On the second Tuesday in January and March, and the second Tuesday in July.

The Inferior Court of Common Pleas are abolished by this Act.

JUDGES.	COUNTIES.	APPOINTED.
James G. Stevens, Esq.,	Charlotte, Carleton and Victoria,	10th June, 1867.
James Steadman, "	York, Sunbury and Queen's,..	" " "
Jas. W. Chandler, "	Albert, Westmorland and Kent,	" " "
Edwd. Williston, "	Northm'ld, Glos'ter & Restig'che,	" " "
Charles Watters, "	Saint John and King's,.....	" " "

COUNTIES.	CLERKS.	APPOINTED.
Charlotte.....	George S. Grimmer,.....	10th June, 1867.
Carleton,..... ..	William M. Connell,..... ..	" " "
Victoria, ...	William T. Wilmot,.....	" " "
York, ...	Charles H. B. Fisher,.....	" " "
Sunbury,.....	George J. Bliss,.....	" " "
Queen's, ...	James R. Curry,.....	26th June, 1867.
Albert, ...	S. G. Morse,.....	10th June, 1867.
Westmorland,.....	Daniel L. Hanington,.....	" " "
Kent, ...	Thomas W. Dibblee,.....	" " "
Northumberland, ...	Samuel Thomson,.....	" " "
Gloucester, ...	William End,.....	" " "
Restigouche, ...	James S. Morse,.....	" " "
Saint John,.....	J. G. Forbes,.....	" " "
King's,..	Finemore E. Morton,.....	" " "

COURT OF DIVORCE AND MATRIMONIAL CAUSES.

Hon. Neville Parker, Judge; Francis A. H. Stratton, Esquire, Registrar; *Terms:* The fourth Tuesdays in February, June and October.

COURT OF VICE-ADMIRALTY.

Hon. Robert L. Hazen, *Judge and Commissary;* William Jack, Esqr., *Advocate General;* George Blatch, Esq., *Registrar and Scribe;* G. Sidney Smith, Esq., *Surrogate;* John Humbert, Esq., *Marshal.*

COURT FOR THE TRIAL AND PUNISHMEMT OF PIRACY

AND OTHER OFFENCES ON THE HIGH SEAS.

The Governor; The Chief Justice, and other Judges of the Supreme Court the Members of the Executive Council; Judge of the Vice Ad-

miralty; the Provincial Secretary; Provincial Treasurer; Commander-in-Chief; Flag Officers, and Captains, and Commanders of Ships of War on this Station for the time being.

The Court sits at any place within the Province, to be appointed by any three of the members; the Governor, Chief Justice, or one of the Judges of the Supreme Court, or Judge of the Admiralty, being one.

Customs.

OFFICE, 131 PRINCE WILLIAM STREET, SAINT JOHN.

Collector, Beverley Robinson, Esquire.

Warehouse Keeper, C. Briscoe, Esquire.

Collecting Clerk, Henry Whiteside, Esquire.

Clerks, John Sandall, George Matthew, C. F. Stevens, C. F. Olive, and James Barbour.

Waiters and Searchers, Richard M. Longmaid, and Jas. L. Flewelling.

Tide Surveyor, William Boyer.

Warehouse Lockers, W. J. B. Marter, James Mitchell, John Fitzpatrick, Henry Coffey, George A. Maxwell, Paul Daly, and W. H. Travis.

Appraisers of Dutiable Goods and Entries, Isaac Woodward, W. J. Starr, and E. L. Thorne, Esquires.

COLLECTORS.

Dalhousie—D. Stewart,	Esq.	Moncton—James Robertson, jr.	Esq.
Bathurst—Francis Mehan,	"	Hillsborough—Wm. Wallace,	"
New Bandon—John Kerr,	"	Harvey—James Brewster,	"
Caraquet—Jas. G. C. Blackhall,	"	Fredericton—T. R. Robertson,	"
Shippegan—P. J. N. Dumaresq,	"	Woodstock—Henry E. Dibblee,	"
Newcastle—W. Parker,	"	Richmond Station—J. T. Allen,	"
Chatham—Daniel Ferguson,	"	Tobique—Francis Tibbets,	"
Richibucto—Henry Livingston,	"	Grand Falls—F. W. Brown,	"
Buctouche—Robert Douglas,	"	St. Andrews—J. H. Whitlock,	"
Shediac—D. Hanington,	"	St. Stephen—John Grimmer,	"
Baie Verte—Edward Wood,	"	St. George—A. J. Wetmore,	"
Sackville—James Dixon,	"	West Isles—James E. Dixon,	"
Dorchester—John Hickman,	"	Campobello—John Palmer,	"
Rockland—R. B. Chapman,	"		

Paymaster in New Brunswick, B. Robinson, Esq.

New Brunswick District Inland Revenue, Thos. Hanford, Esq., District Inspector; Stephen E. Gerow, Collector.

Excisemen, George Travis, and John E. Ganong.

Post Office Department.

JOHN MCMILLAN, Esq., Inspector.

Post Office Department, Fredericton.	Wm. Paisley,	Secretary
	W. C. Whittaker,	Accountant
	W. A. Black, Wm. Fisher, and C. A. Murray,	Clerks
	Wm. Bannister,	Messenger
Andover,	Wm. Beveridge,	Postmaster
Apohaqui,	James Ryan, jr.	"
Baie Verte,	John Carey,	"
Bathurst,	Helen Waitt,	Postmistress
Buctouche,	B. H. Foley,	Postmaster
Campbelltown,	A. McKendrick,	"
Campobello,	Luke Bryon,	"
Canterbury,	C. E. Grosvenor,	"
Caraquet,	James G. C. Blackhall,	"
Carleton,	James R. Reed,	"
Chatham,	Thomas Vondy, Jun.,	"
"	W. C. Conners,	Assistant.
Dalhousie,	James Harvie,	Postmaster
Dorchester,	C. B. Godfrey,	"
Edmundston,	J. T. Hodgson,	"
Elgin,	R. D. Robinson,	"
Flatlands,	Archibald McKenzie,	"
Florenceville,	S. G. Burpee,	"
Fredericton,	A. S. Phair,	"
"	H. J. Thorne,	Assistant.
"	John Cameron,	Clerk
Gagetown,	Edward Simpson,	Postmaster
Grand Falls,	P. McMillan,	"
Grand Manan,	J. Lakeman, jr.	"
Hammond Vale,	W. Fowler,	"
Harvey,	J. M. Stevens,	"
Hillsborough,	R. E. Steeves,	"
Hopewell Cape,	M. B. Palmer,	"
Kingston,	Samuel Foster,	"
Lepreaux,	D. V. Baker,	"
Manners Sutton,	George Lester,	"
Memramcook,	S. C. Charters,	"
Milltown,	James Crangle,	"
Moncton,	Joseph Crandall,	"
Mouth of Nerepis,	J. M. Nase,	"
Newcastle,	James Johnson,	"
New Mills,	Donald McAllister,	"
Oromocto,	J. R. McPherson,	"
Ossekeag,	A. McN. Travis,	"

Petitcodiac,	W. W. Price,	Postmaster.
Richibucto,	J. C. Voutour,	"
Sackville,	James Dixon,	"
Salisbury,	J. S. Colpitts,	"
Shediac,	A. R. Weldon,	"
Sheffield,	C. J. Burpee,	"
Springfield,	Wm. H. White,	"
St. Andrews,	G. F. Campbell,	"
St. George,	Gideon Knight,	"
St. John,	John Howe,	"
	James Woodrow,	Assistant.
	Henry C. Frink,	Clerks.
	Thomas B. Allan,	Clerks.
	Michael J. Potter,	Clerks.
	Henry Holmes,	Clerks.
	Henry P. Otty,	Clerks.
	John Earle,	Clerks.
	Charles R. Burtis,	Clerks.
	John Leetch,	Office keeper
St. Martins,	Edward Nugent,	Postmaster.
St. Stephen,	James A. Grant,	"
Sussex Vale,	H. McMonagle,	"
Upper Mills,	Charlotte M. Robinson,	Postmistress
Woodstock,	James Grover,	Postmaster
"	H. D. McIntosh,	Assistant

Four hundred and seventy Way Offices.

LETTER RATES.

The postage on letters mailed in New Brunswick, addressed to any place within the Dominion of Canada, is 3 c. per half oz. if pre-paid: if not pre-paid, it is 5 c. On letters to all parts of the United States the postage is 6 c per half oz., if pre-paid, and 10 cents if unpaid.

Letters to and from England, via Halifax, are charged 6d. sterling, or 12½ cents per half ounce; and via New York, 8d. sterling, or 15 cents per half ounce, if prepaid: If mailed unpaid they are charged 6d. sterling additional on delivery. Per Canadian packets, via Quebec, 6d. sterling, or 12½ cents per half ounce; and via Portland, 6d. sterling, or 12½ cents per half ounce, if prepaid: If mailed unpaid they are charged 6d. sterling additional on delivery.

REGISTRATION.

The following are the fees which, as well as the ordinary postage, must be prepaid at the office at which posted, on letters, packets and parcels intended to be Registered:—On Letters addressed to any place in Canada, Newfoundland, or Prince Edward Island, 2 cents. On letters addressed to any place in the United States, 5 cents. On Letters addressed to any place in the United Kingdom, 8 cents. On Parcels, Packets of Patterns or Samples to any part of Canada, 5 cents. On Book Packets and Newspapers to the United Kingdom, 8 cents.

PARCELS.

Parcels closed at the ends and sides, and not exceeding 4 lbs. in weight, may be posted at any Post Office in Canada, for conveyance to any other Post Office in Canada, at the following rates:—For each parcel weighing not more than 8 oz., 12½ cents; exceeding 8 oz. and not exceeding 1 lb., 25 cents; exceeding 1 lb. and not exceeding 1½ lbs., 37½ cents; exceeding 1½ lbs. and not exceeding 2 lbs., 50 cents; exceeding 2 lbs. and not exceeding 2½ lbs., 62½ cents; exceeding 2½ lbs. and not exceeding 3 lbs., 75 cents; exceeding 3 lbs. and not exceeding 3½ lbs., 87½ cents; exceeding 3½ lbs. and not exceeding 4 lbs., $1. The postage must be prepaid by stamps. The Parcel should have the words "By Parcel Post," plainly written on the address. It should be well and strongly put up, and be legibly addressed to the Post Office address of the intended receiver, the name of the County in which the said Office is situated being added. Parcels sent under these regulations may contain books, daguerreotypes, photographs, written or printed matter, returns, deeds, legal papers, and all transmissions of a like character not being strictly letters. Parcels cannot be transmitted by post under these regulations to any place beyond the limits of Canada.

NEWSPAPERS.

Newspapers printed and published in Canada may be sent to any part of the Dominion by post from the office of publication if paid quarterly in advance, either by the Publisher at the office where the papers are posted, or by the Subscriber at the post office where the papers are delivered, at the following rates:—For a paper published once a week, 5 cents per quarter; twice a week, 10 cents per quarter; three times a week, 15 cents per quarter; six times a week, 30 cents per quarter. When these rates are not paid in advance the papers will be charged 1 cent each on delivery. Canadian newspapers may be forwarded from the office of publication, if prepaid, to subscribers in the United States, the United Kingdom, Prince Edward Island, or Newfoundland at the commuted rates. Transient newspapers addressed to any place within the Dominion, to the United Kingdom, to Prince Edward Island, to Newfoundland, or to the United States, must be paid by postage stamps at a rate of Two cents each.

PERIODICALS, AND PRINTED MATTER.

Printed or lithographed circulars, prices current, handbills, and other printed matter of a like character, posted in Canada, and addressed to any place in Canada, Prince Edward Island, Newfoundland, or the United States, are chargeable with a rate of one cent per oz., which must be prepaid by Postage stamp.

The half-yearly School Returns made by School Trustees to the Local Superintendents of Schools, filled up in writing with the names of the pupils and days of attendance, Military returns, states and rolls, containing written figures and signatures, and other documents of a like character, partly printed and partly written, such as Policies of Insurance, may be transmitted by Post, as printed matter, at the rate of one cent per ounce which must be prepaid by Postage stamp.

Periodical Publications are publications issued at regular intervals, but

less frequently than once per week. An Almanac, or any work of a like character published at stated periods, and containing matter of general interest, is deemed to be a Periodical.

Periodicals posted in Canada, when addressed to any place in Canada, Prince Edward Island, Newfoundland, or the United States, will be subject to a rate of one cent for every four ounces weight of package, whether the package contains one or more numbers, to be in all cases prepaid by Postage stamp,—any fraction of four ounces to be counted as a full rate. Under this regulation, periodicals for delivery in any post office in Canada, may be made up and posted in a separate package,—the numbers contained therein to be addressed to the persons for whom they are intended, and the outside wrapper to bear the name of the Post Office,—provided such package does not exceed four pounds in weight, and that it be prepaid, by Postage stamp, at the rate of one cent per four ounces, bulk weight.

A like rate of one cent per four ounces will be payable on delivery in Canada, on all Periodical publications received in the Mails from the United States, from Prince Edward Island, or Newfoundland, and should be charged on such Periodical matter at the Frontier or other Office, where such Mails are received.

But when Periodicals weighing less than one ounce per number are posted in Canada for any place within the Dominion, Prince Edward Island, Newfoundland, or the United States, and are put up singly, that is, only one number to a single address, they may pass at a rate of one half cent per number, to be prepaid by Postage stamp.

Exchange periodicals passing between publishers in Canada, and between publishers in Canada and publishers in the United States, Prince Edward Island, or Newfoundland, may be sent and delivered free of Canada Postage, but only one copy of such publication can be forwarded to the same publisher under this privilege.

Periodicals printed and published in Canada may be sent addressed to any place in the United Kingdom, in the Mails by the Mail Steam Packets sailing from Quebec or Portland, and Halifax, on prepayment, by Postage stamp, of two cents each.

No packet of Periodicals to exceed four pounds in weight.

BOOKS.

The following conditions apply to all Book packets, and must be carefully observed:—1. Every book packet must be either without a cover, or in a cover open at both ends. 2. It must not contain any letter, open or sealed, or any writing intended to serve the purpose of a letter, or any sealed enclosure whatever. 3. No Book packet must exceed four pounds in weight; nor must the size exceed two feet in length, or one foot in width or depth. 4. The postage must be prepaid by stamps.

Books bound or unbound, Pamphlets and occasional publications, posted in Canada, and addressed to any place in Canada, Prince Edward Island, Newfoundland, and the United States, are chargeable with a rate of one cent per ounce, which must be prepaid by Postage stamp.

Book packets can be forwarded by post from Canada to the United Kingdom, and *vice versa*, at the following rates:—By Mail Steam Packets sail-

ing from Quebec or Portland, and Halifax, for each packet weighing not more than 4 ounces, 1 rate, 3d. sterling, 7 cents; above 4 ounces and not exceeding 8 ounces, 2 rates, 6d. sterling, 12½ cents; above 8 ounces and not exceeding 12 ounces, 3 rates, 9d. sterling, 19 cents; above 12 ounces and not exceeding 1 pound, 4 rates, 1s. sterling, 25 cents; and so on, adding one rate of postage for every 4 ounces or fraction of 4 ounces. By Cunard and other Steamers sailing from New York:—For every packet weighing not more than 4 ounces, 1 rate, 4d. sterling, 9 cents; above 4 ounces and not exceeding 8 ounces, 2 rates, 8d. sterling, 17 cents; above 8 ounces and not exceeding 12 ounces, 3 rates, 1s. sterling, 25 cents; above 12 ozs. and not exceeding 1 pound, 4 rates, 1s. 4d. sterling, 33 cents; and so on, adding one rate of postage for every 4 ounces or fraction of 4 ounces.

Book packets, printed matter, or newspapers, can be forwarded from Canada to France, or *vice versa*, by the Mail Steam Packets sailing from Quebec or Portland, and Halifax, at the following rates:—If not exceeding 2 ounces in weight, 5 cents; if exceeding 2 ounces and not exceeding 4 ounces, 10 cents; if exceeding 4 ounces and not exceeding 8 ounces, 20 cents; if exceeding 8 ounces and not exceeding 1 pound, 40 cents; and so on, adding 20 c. for each additional half pound or fraction of a half pound.

NEW BRUNSWICK MONEY ORDER BRANCH.

The management thereof held in St. John. James Hale, Superintendent; Thomas B. Smith, Clerk. The following Post Offices are authorized to issue and pay Provincial Money Orders (under directions of the Postmaster General) for any sum not exceeding in any one order $100, viz.:—Andover, Baie Verte, Bathurst, Buctouche, Campbelltown, Canterbury, Caraquet, Chatham, Dalhousie, Dorchester, Fredericton, Gagetown, Grand Falls, Harvey, Hillsborough, Hopewell Cape, Kingston, Moncton, Manners Sutton, Newcastle, Ossekeag, Richibucto, Sackville, Salisbury, Shediac, Sheffield, St. Andrews, St. George, St. John, St. Martins, St. Stephen, Sussex Vale, Woodstock.

When Money Orders exceeding $100 in aggregate amount are issued in one day and to the same person, by one or more offices upon another office, the Postmaster of the office drawn upon (if necessary) may delay the payment of such Order for six days.—All Money Orders shall be drawn upon printed forms supplied by the Post Office Department; and no Order will be valid or payable unless given upon the regular printed forms.

Persons applying for Money Orders will be required to state the particulars upon a Form of Application provided for that purpose. Parties procuring Money Orders should examine them carefully, to see that they are properly filled up and stamped. This caution will appear sufficiently important when it is understood that an Order defective in any important respect will throw difficulties in the way of its payment.

Postmasters will not pay an order to a second person without the written endorsature of the Payee thus:—"Pay to the order of ———, (the name of the second person to fill the blank) for value received."

The commission charged for Money Orders, drawn and payable in New Brunswick, is as follows:—Not exceeding $10, five cents: exceeding $10 and not exceeding $20, ten cents; exceeding $20 and not exceeding $30,

fifteen cents; exceeding $30 and not exceeding $40, twenty cents; exceeding $40 aud not exceeding $50, twenty-five cents; exceeding $50 and not exceeding $60, thirty cents; exceeding $60 and not exceeding $70, thirty-five cents; exceeding $70 and not exceeding $80, forty cents; exceeding $80 and not exceeding $90, forty-five cents; exceeding $90 and not exceeding $100, fifty cents.

The following Post Offices in New Brunswick are specially authorized to issue Sterling Money Orders payable in the United Kingdom, Canada, Nova Scotia and Prince Edward Island, for any sum not exceeding in one order £10, (except Canada and Nova Scotia, which is extended to £20,) namely: Bathurst, Chatham, Dalhousie, Fredericton, Newcastle, Moncton, Richibucto, St. John, St. Andrews, St. George, Sussex Vale, Sackville, Shediac, Woodstock.

The Post Offices at Grand Falls and Hillsborough will issue Money Orders payable in Canada, Nova Scotia and Prince Edward Island.

The commission charged for Sterling Money Orders on the United Kingdom is as follows:—Not exceeding £2, twenty-five cents; exceeding £2 and not exceeding £5, fifty cents; exceeding £5 and not exceeding £7, seventy-five cents; exceeding £7 and not exceeding £10, one dollar.

The commission charged for Sterling Money Orders on Canada, Nova Scotia and P. E. Island:—Not exceeding £5, twenty-five cents; exceeding £5 and not exceeding £10, fifty cents.

As the advices of Sterling Orders have to pass through the Head Office in Saint John, Orders for the United Kingdom should be obtained two or three days before the closing of the English mail.

PROVINCE OF NEW BRUNSWICK.

EXECUTIVE DEPARTMENT.—Seat of Government—Fredericton.

His Honor Hon. Lemuel Allen Wilmot, D.C.L., Lieut. Governor, &c.

Lieut.-Col. Charles Drury, Lieut.-Col. B. Lester Peters, Lieut.-Col. John Saunders, Provincial Aids-de-Camp.

G. M. Campbell, Esquire, Private Secretary.

EXECUTIVE COUNCIL.

Hon. A. R. Wetmore, St. John.
" John McAdam, Charlotte.
" R. F. Sutton, Northumberland.
" A. C. Desbrisay, Restigouche.
Hon. John A. Beckwith, York.
" B. Beveridge, Victoria.
" W. P. Flewwelling, King's.

LEGISLATIVE COUNCIL.

Hon. John Simcoe Saunders, Presid't.
" George Minchin,
" Charles Harrison,
" James Davidson,
" William Hamilton,
" Alex. McL. Seely,
Hon. John J. Robinson,
" Charles Perley,
" Daniel Hanington,
" John Lewis,
" Robert Young,
" Thos. R. Jones.

OFFICERS OF THE LEGISLATIVE COUNCIL.

George Botsford, Esq., Clerk, B. R. Jouett, Esq., Usher of Blk. Rod.
Ed W. Miller, Esq., Clerk Assist. Rev. John M. Brooke, D. D., *Chaplain.*

HOUSE OF ASSEMBLY.

County of York.—H. Dow, J. A. Beckwith, A. Thompson, and Thomas Pickard, Esquires.

County of Saint John.—J. W. Cudlip, J. Quinton, J. Coram, and Geo. E. King, Esquires.

City of Saint John—Hon. A. R. Wetmore, and W. H. A. Keans, Esq.

County of Westmorland.—Bliss Botsford, Amand Landry, A. McQueen, and J. L. Moore, Esquires.

County of Charlotte.—J. McAdam, F. Hibbard, H. Frye, and B. R. Stevenson, Esquires.

County of King's.—Hon. W. P. Flewwelling, John Flewwelling, and Gideon McLeod, Esquires.

County of Queen's.—R. T. Babbitt, and W. S. Butler, Esquires.

County of Sunbury.—William E. Perley, and —— ———, Esquires.

County of Carleton.—William Lindsay and J. R. Hartley, Esquires.

County of Northumberland.—George Kerr, Richard Sutton, J. G. Gough, and W. Kelly, Esquires.

County of Kent.—W. S. Caie, and Owen McInnery, Esquires.

County of Gloucester.—John Meahan, and W. Taylor, Esquires.

County of Restigouche.—Hon. Alexander C. Desbrisay, and W. Montgomery, Esqnires.

County of Albert.—C. A. Peck, and A. A. Bliss, Esquires.

County of Victoria.—B. Beveridge, and Levi Theriault, Esquires.

OFFICERS OF THE CROWN.

Hon. A. R. Wetmore, Attorney General.
William Jack, Esquire, Advocate General.
Hon. John A. Beckwith, Provincial Secretary, and Receiver General.
Hon. Richard Sutton, Surveyor General.
Hon. John McAdam, Chief Commissioner of the Board of Works.
James Beek, Esquire, Auditor General.

Hon. E. B. Chandler, Hon. Robert L. Hazen, Hon. J. H. Gray, George Kerr, D. Shank Kerr, A. R. Wetmore, Charles Duff, A. J. Smith, William Jack, G. D. Street, John G. Campbell, R. Thompson, Lewis P. Fisher, A. L. Palmer, W. H. Tuck, and B. L. Peters, Esqrs., Queen's Counsel.

OFFICERS OF THE HOUSE OF ASSEMBLY.

Charles P. Wetmore, Esq., Clerk. Abra'm T. Coburn, Esq., Sgt.-at-Arms
Geo. J. Bliss, Esq., Clerk Asst. Rev. C. G. Coster, A. M., Chaplain.

LEGISLATIVE LIBRARY COMMITTEE.

George Kerr, Esq.; Robert Gowan, Esq., *Secretary;* James Beek, Esq. *Librarian.*

Crown Land Office.

Hon. Richard Sutton, Surveyor General.
A. Inches, Esquire, Deputy Surveyor General.
Robert Gowan, Esquire, Chief Clerk and Accountant.
Dugald Stewart, Assistant Accountant.
T. O'Connor, Draughtsman.
A. Sibbald and C. C. Gregory, Assistant Draughtsmen.
William Sweade, Messenger.

LOCAL DEPUTIES FOR THE SALE OF CROWN LANDS.

Restigouche.—David Sadler, Dalhousie.

Gloucester.—Alex. K. McDougall, Esquire, Oak Point; James Buttimer, Bathurst; Chris. McManus, Bathurst.

Northumberland.—Alex. K. McDougall, Esquire; John G. G. Layton, Chatham; Timothy W. Crocker, Derby.

Kent.—Robert Douglass, Buctouche; John Little, Richibucto.

Westmorland.—Philip Palmer, Sackville; Samuel S. Wilmot, Salisbury; A. M. N. Russell.

Albert.—John R. Russell, Hopewell.

St. John.—Joseph B. Whipple.

Charlotte.—Pat'k Curren, St. Stephen; John A. McCallum, St. George.

Queen's.—Robert Snell, Grand Lake; Samuel L. Starkey, Johnson; James Kerr, Gagetown Road.

Sales for Sunbury and York—At the Crown Land Office.

Carleton.—Hugh M. G. Garden, Woodstock.

Victoria.—C. E. Beckwith, Grand Falls.

Tobique.—B. Beveridge, jr.

SEIZING OFFICERS FOR THE PROVINCE OF N. BRUNSWICK.

David Sadler, Dalhousie,
Christph. McManus, Bathurst,
James Buttimer, Bathurst,
Alex. K. McDougall, Oak Point,
John G. G. Layton, Chatham,
T.W.Crocker, Northesk, Derby,&c.
James L. Price, Ludlow,
John Little, Richibucto,
Robert Douglass, Buctouche,
Philip Palmer, Sackville,
Samuel S. Wilmot, Salisbury,
John R. Russell, Hopewell,
Joseph B. Whipple, St. John,
F. C. Godard, St. John,
John A. McCallum, St. George,
Patrick Curran, St. Stephen,
Samuel L. Starkey, Johnson,
Robert Snell, Grand Lake,
Samuel Mahood, New Jerusalem,
James Kerr, Gagetown Road,
Chas. C. Gregory, Fredericton,
Beverley R. Jouett, Fredericton,
A. G. Beckwith, Fredericton,
Thomas Ramsey, St. Mary's,
Peter Wood, Manne s Sutton,
Alfred Whitehead, Canterbury,
John Davidson, Dumfries,
James R. Hartley, Woodstock,
Hugh M. G. Garden, Woodstock,
Francis E. Beckwith, Grand Falls,
Charles E. Beckwith, Grand Falls.

OFFICE OF AUDIT.

James Beck, Esq., Auditor General; E. Hanson, Clerk.

BOARD OF WORKS.

Hon. John McAdam, Chief Commissioner; Asa Coy, Esquire, Clerk.

PROVINCIAL BOARD OF AGRICULTURE.

Hon. John A. Beckwith, M. P. P., Chairman; Hugh McMonagle, Esq., 1st Vice Chairman; James Davidson, Esq., 2nd Vice Chairman; Charles S. Lugrin, Secretary; Julius L. Inches, Esq., Treasurer.

MEMBERS—C. A. Peck, Esq., M.P.P., Albert; H. E. Dibblee, Esq., Carleton; Francis Hibbard, Esq., M. P. P., Charlotte; John Meahan, Esq., M. P. P., Gloucester; Hon. David Wark, Kent; Silas Raymond, Esquire, King's; William Swim, Esq., Northumberland; S. L. Peters, Esq., Queens; Andrew Barberie, Esquire, Restigouche; James Davidson, Esquire, St. John; Archibald Harrison, Esq., Sunbury; C. A. Hammond, Esquire, Victoria; Amaud Landry, M. P. P., Westmorland; Julius L. Inches, Esq., York.

Appointed by Government—Hon. Charles Perley, M. L. C., Woodstock; Hon. John A. Beckwith, M. P. P., Fredericton; Hugh McMonagle, Esquire, Sussex.

Appointed by the Board—Charles S. Lugrin.

Educational Department.

UNIVERSITY OF NEW BRUNSWICK.

Visitor on behalf of Her Majesty,

His Honor the Governor of the Province of New Brunswick.

CORPORATION AND MEMBERS OF SENATE.

William Brydone Jack, D. C. L., *President;* Hon. John Simcoe Saunders, Hon. John Robertson, Hon. David Wark, Boyle Travis, Esq., M. D., Stephen H. Hitchings, Esq., James R. Hartley, Esq., Hon. A. M'L. Seely.

Registrar and Treasurer—Edward H. Wilmot, Esq.

ACADEMICAL FACULTY.

President of the University—William Brydone Jack, D. C. L.

Professor of Mathematics, Natural Philosophy and Astronomy—William Brydone Jack, D. C. L.

Professor of Classical Literature and History—George Montgomery Campbell, A. M.

Professor of Chemistry and Natural Science—Loring W. Bailey, A. M.

Professor of Modern Languages and Literature—J. Marshall D'Avray.

Professor of Logic and Metaphysics—Robert Jardine.

Examiners for Degrees—Rev. Charles Coster, A. M., Rev. Charles Lee, A. M., Rev. John M. Brooke, D. D., Rev. Charles Spurden, D. D.

PROVINCIAL BOARD OF EDUCATION.

Under the Act 21st Vic., cap. 9.

Board of Education—The Lieutenant Governor or Administrator of the Government for the time being, the Executive Council, and the Chief Superintendent of Schools.

Chief Superintendent—John Bennett, Esq.

Clerk or Assistant—George Thompson.

Inspectors—Edmund Hillyer Duval, St. John, for the Southern District, viz.: Counties of St. John, Charlotte and Queen's; Daniel Morrison, Carleton, St. John, for the Northern District, viz: Northumberland, Kent, Gloucester and Restigouche Counties; Edward C. Freeze, Fredericton, for the Western District, viz: York, Sunbury, Carleton and Victoria Counties; Thos. W. Wood, Richibucto, Kent, for the Eastern District, viz: King's, Westmorland, and Albert Counties.

☞ The Parish School Terms close 31st March and 30th September, immediately after which "Returns" should be made to the Education Office.

Plans of school house and furniture to be had upon application at the Education Office.

All papers or communications for the Board of Education, or for the Office of Education, may be addressed,

"EDUCATION OFFICE,
Fredericton."

TRAINING AND MODEL SCHOOLS, ST. JOHN.

Provincial Training and Model Schools, Hazen and Coburg Street, St. John, N. B., William Mills, *Master;* Harriet S. Alline, *Teacher in Female Department;* John Mills, *Teacher in Model or Practising School.*

The Terms commence January 17, April 11, August 1, October 24. Each candidate for admission is required to make a written application, to present a certificate of good moral character from a clergyman, and to pass a satisfactory examination in the common branches, viz:—Spelling, Defining, Reading, Arithmetic, Writing, Grammar, and Geography.

All candidates are required to present themselves at the School-room at nine o'clock, A. M., of the first day of the Term; for only in *very special* cases is any one entitled to an examination for admission after that day.

Males are required to be at least 18 years of age, and females at least 16.

Candidates are expected to bring their ordinary school books.

All letters should be prepaid to ensure attention.

Examinations for Licenses are held in the last week of each Term.

The Trained Teacher, upon obtaining License, and securing an engagement in the Parish school service, is entitled to "Board allowance," while attending Training School at the rate of $2 per week, not exceeding $24.

Application for "Board allowance to be made at the Education Office," accompanied by Trustees certificate of bona fide engagement, and entrance upon service.

COLLEGIATE SCHOOL, FREDERICTON.

Head Master, George Roberts, Esq., M. A.; *Classical and Mathematical Masters*, George Roberts, M. A., and Charles Coster, A. M.; *French Master*, the Professor of Modern Languages in King's College.

MADRAS SCHOOL.

The Governor and Trustees of the Madras School in New Brunswick—The Lieutenant Governor, the Lord Bishop of the Diocese, the Members of Her Majesty's Council, the Judge of the Admiralty, the Speaker of the House of Assembly, the Mayor and Recorder of St. John, the Rector and Churchwardens of Trinity Church, St. John; together with the Rev. Wm. Donald, D. D., and Rev. W. Scovil.

C. W. Weldon, Esquire, *Clerk and Treasurer.*

MOUNT ALLISON WESLEYAN COLLEGE, SACKVILLE, N. B.

CORPORATION, 1868–9.

Board of Trustees and Governors.

Rev. W. M. Punshen, A. M., *Chairman.*
Charles Stewart, *Secretary.*
Mariner Wood, Esq., *Treasurer.*
Rev. H. Pickard, D. D.
" C. DeWolfe, D. D.
" John McMurray,
" John Snowball,
Rev. R. A. Temple,
" J. R. Narraway, A. M.
Henry B. Allison, Esq.
B. Lingley, Esq.
John Starr, Esq.
Hon. A. R. McClelan,
Richard Heartz, Esq.
James Dixon, Esq.

FACULTY.

The Rev. Humphrey Pickard, D. D., *President and Professor of Logic, Ethics, Evidences of Christianity, &c.*

Thomas Pickard, A. M., *Professor of Mathematics and Astronomy, and Acting Professor of Natural Science.*

David Allison, A. M., *Professor of the Latin and Greek Languages, and Literature.*

James R. Inch, A. M., *Professor of Rhetoric and the French and German Languages.*

The Rev. Cranswick Jost, A. M., *Professor of Hebrew, &c.*

Examiners—Rev. G. S. Milligan, A. M., Rev. S. Humphrey, A. B., Josiah Wood, Esq., A. M., and A. A. Stockton, Esq., A. M.

Degrees conferred at the Anniversary, May, 1868, M. A. on Jotham M. E. Fulton, A. B. (Graduate of 1865), B. A. on Benjamin Russell, Wm. H. G. Temple, Joseph Siller, and Richard W. Weddall.

MOUNT ALLISON ACADEMY, SACKVILLE, N. B.

Principal—Rev. Humphrey Pickard, D. D.

Vice Principal—MALE BRANCH—Rev. Cranswick Jost, A. M.

BOARD OF INSTRUCTION.

Head Master,..... Rev. Cranswick Jost, A. M.
Second Master,..... Samuel A Chisley, A. B.
Assistant Teacher..... Mr. Wm. M. Sterling.

SPECIAL INSTRUCTION.

Professor Thomas Pickard,..... in Mathematics.
" David Allison,..... in Classics.
" James R. Inch,..... in French.
" L. F. Brown,..... in Music.

Steward and Stewardess—Mr. and Mrs. John Towse.

Vice Principal—FEMALE BRANCH—James R. Inch, Esq., M. A.

BOARD OF INSTRUCTION.

Professor James R. Inch, *Teacher of Languages, &c.;* Miss Mary E. Pickard, M. L. A., *Teacher of Mathematics, Calisthenics, &c.;* Miss Harriet Smith, M. L. A., *Teacher of English Branches, &c.;* Miss C. Maria Treadwell, do. do; Miss Julia M. Dailey, *Teacher of Drawing, Crayoning, Painting, &c.;* Professor L. F. Brown, *Teacher of Vocal and Instrumental Music.* Mrs. J. R. Inch, *Matron.*

THE ALUMNI SOCIETY OF MOUNT ALLISON WESLEYAN ACADEMY AND COLLEGE.

President—Joseph L. Black, Esq.

Vice Presidents—John Star, Esq.; Josiah Wood, Esq., A. M.; John S. Mellish, Esq. *Secretary and Treasurer*, David Allison, Esq., A. M.

This Society was established in January, 1864, in connection with the anniversary exercise then held, commemorative of the fact that in that month the institution had completed the twenty-first year of its existence. Its objects are common with those of similar associations organized by the Alumni of most of the principal Colleges and Academies on the continent —the promotion of kindly feeling among its members, and the advancement of the interests of the Institution with which it is connected. The Society has founded two annual Scholarships in Classics and Mathematics respectively, each worth thirty dollars, and offered for competition at the Collegiate Matriculation Examination to Students from the Academy.

NEW BRUNSWICK BAPTIST EDUCATION SOCIETY.

Founded A. D. 1830—Seminary located at Fredericton.

OFFICERS FOR 1868-'69.

President—Rev. I. E. Bill.
Vice Presidents.....and Rev. A. D. Thompson.
Treasurer—R. G. Lunt. | *Secretary*—Z. G. Gabel.
Auditor—A. W. Marsters. | *Principal*—J. E. Hopper, B. A.
Committee—Messrs. W. S. Estey, J. Smith, Wm. Sewell, Richard H.

Philips, A. D. Yerxa, C. D. Everett, John Fisher, Hon. W. H. Steeves, Hon. A. M'L. Seely, A. H. Gillmor, Rev. P. O. Rees, Rev. E. C. Cady, A. M.; M. Francis, J. S. May, Rev. C. Spurden, Rev. George Sealy, together with the officers of the Society.

TEACHERS' INSTITUTE—ST. JOHN COUNTY.

J. L. M'Innis, *President.*
S. D. Millar, *Vice President.*
J. E. N. Holder, *Rec. and Cor. Sec'y.*
James Ritchie, *Treasurer.*

SAINT JOHN GRAMMAR SCHOOL.

James Hutchinson, A. M. M. D., ... *Classical Master.*
Edward Manning, ... *English* "

City of Saint John.

Mayor—A. Alward, Esq. | *Recorder*—Hon. Robert L. Hazen.
Common Clerk—B. Lester Peters, Esq.

ALDERMEN.

King's Ward—John Yeats, Esq.
Queen's Ward—S. J. Golding, Esq.
Duke's Ward—F'cis Gallagher, Esq.
Sydney Ward—H. Duffell, Esq.
Guy's Ward—R. R. Allan, Esq.
Brook's Ward—Adam Glasgow, Esq.
Wellington Ward—M.W.Maher,Esq.
Prince Ward—R. D. McArthur, Esq.
Albert Ward—William J. McCordock.

COUNCILLORS.

King's Ward—Christopher Murray.
Queen's Ward—J. W. Roop.
Duke's Ward—S. K. Brundage.
Sydney Ward—Bartholo'w Coxetter.
Guy's Ward—Joseph Dunham,
Brook's Ward—Joseph O'Brien,
Wellington Ward—Elias S. Flaglor.
Prince Ward—James J. Lawlor.
Albert Ward—Andrew Buist.

Treasurer, Chamberlain, and Collector and Receiver of Taxes—James R. Ruel, Esquire.

Deputy Common Clerk—Mr. George E Fairweather.

Auditor—George W. Smith.

High Constable—George Stockford.

Marshals—Bernard Murray, Patrick Duffy, John Harrington, Lewis W. Durant, Calvin Powers, Francis Wilson, John Kerr, Wm. Buchanan, Benjamin Anderson, Joseph Dunham.

Clerk of the Market—His Worship the Mayor.

Visiting Physicians—George J. Harding, M. D. William S. Harding, M. D. (at Inner Station.)

Port Wardens—John W. M. Irish, Charles McLauchlan, Michael McCarthy, Zebedee Ring, Augustus Quick, Levi H. Waterhouse, James McFarlane, James U. Thomas, Duncan Robertson, William Firth, John D. Purdy, Charles H. Estabrooks, John Jenkins, Oliver Emery, James Robertson, Aaron Armstrong, John McLachlan, Samuel Neill, Thos. Boyne, Robert Marshall, John Leavitt, Thomas O. Mahony, Wm. Black, Robert Crozier.

Port or Harbor Master—Daniel Hatfield.

Harbor Inspector—John Murray.

Pilots—John Reed, George Thomas, John Spears, James Reed, Thomas Vaughan, John Scott, Samuel Rutherford, George E. Mulherrin, Richard Cline, Edward J. Fletcher, Henry Thomas, Daniel Mulherrin, William Lahey, James McPartland, Daniel Daley, Charles Taylor, John Sherrard, Patrick Traynor, Charles Daley, William Hatfield, Michael Garrity, Jas. Murray, James Doyle, Robert Thomas, Bernard Mullin, John Sproule, Philip G. Doody, Lewis Bennett, John Havlin, James S. Spears, James Millar, Joseph Doherty, James Quinn, James E. Mantle, James Cassely, W. Quinn, Daniel Langan.

Firewards—The Mayor. *ex officio*, Joseph Fairweather, Geo. A. Lockhart, Thomas McAvity, W. H. A. Keans, C. D. Everitt, W. A. Robertson, jr., Robert Kedey, Geo. V. Nowlin, B. Coxetter, John C. Littlehale, Joseph Beatteay, William Mackay, Thomas Marter, A. C. O. Trentowsky, Charles E. Raymond, William Kee, Charles J. Melick, William C. Dunham, James A. Harding, John M. Walker, Joseph Coram, Thomas Hanford, Joseph Mercer, John Wilson, jr., E. E. Lockhart, Charles A. Everitt, Stephen K. Foster, James Colwell, Chas. Ketchum, Josiah Adams, S. T. Mosher, Thos. R. Jones, Charles Clerke, Robert Stackhouse, Frederick P. Robinson, John Yeats, Lewis H. Browne, Robert D. M'Arthur, Elias S. Flaglor, Joseph O'Brien, Jonathan P. Taylor, B. Lester Peters, Thomas M. M'Lachlan, Samuel L. Brittain, James Milligan, Aaron Alward, John R. Smith, Thomas M. Reed, James J. Lawlor.

Chief Engineer Fire Department—Thomas Marter.

" *West Side*—George Stackhouse.

Engineers of Fire Department.

Engine Co. No. 1, John Wilson, jr.	*West Side.*
" " " 2, Robert Finlay.	Engine Co. No. 7, Geo. F. Harding.
" " " 3, Samuel Dunlop.	" " " 8, Gideon Spragg.

Assessors of Taxes—Charles Ketchum, James Sullivan, John Wilson, jr.

City Engineer—Hurd Peters.

Superintendent of Flour Inspectors—W. H. A. Keans.

Umpire under Flour Ordinance—Thomas Rankine.

Inspectors and Weighers of Flour and Meal—John Humbert, John Berryman, John Robson, Henry Leavitt, James Clark, John Clarke, James Bustin.

Guagers of Wines, &c.—Edwin N. S. Stewart.

Inspector of Firewood, Bark, &c., Market Slip—Alexander McKelvey; James Hutchinson, Lower Cove; Evan Evans, Carleton; John Finn, Railway.

Searchers and Guagers of Oil—Frederick W. Thomson, Jonathan Anderson, S. Gillespie.

Surveyors of Lumber—Samuel Jordan, Edward D. Gore, James H Fairweather, Nelson A. Cougle, Francis Jordan, Henry Leonard, Geo H. Robertson, Joseph O. Craft, Charles O. Reinecke, William J. Grady, James Wetmore, jr., Samuel K. Wilson, Charles A. Estey, Wm. Clark, Bartholomew J. Driscoll, John W. Sulis, Shanklin Thompson, Thos

Fairweather, Andrew Anderson, Thomas Jordan, William Bowden, Edward E. Estey, William Woodworth, Francis Gallagher, Robert Rossiter, S. T. Mosher, J. Darling, C. E. Fairweather, W. Urquhart.

Superin't of Weighers of Coals and Measurers of Salt—W. H. A. Keans.

Cullers of Dried Fish—George Young, Fred. W. Thomson, Jonathan Anderson.

Inspectors of Pickled Fish—Fred. W. Thomson, George Young, Jonathan Anderson, J. Ross.

Pound Keeper, East Side—William Woodstock; *Carleton*—John Austin.

Hog Reeve, East Side—James Duffy; *Carleton*—William Cronk.

Fence Viewer—Thomas Coram.

STANDING COMMITTEES OF COMMON COUNCIL—1868.

On Accounts—Messrs. McArthur, Golding, Gallagher. *Lamps*—Messrs. Coxetter, Brundage, Roop, Flaglor, Lawlor. *Streets, East side*—Messrs. Lawlor, Flaglor, Roop, Murray, Brundage, Coxetter. *Streets, West side*—Messrs. Allan, O'Brien, Buist, McCordock, Dunham, Glasgow. *Police*—Messrs. Maher, Golding, Gallagher, Duffell, McArthur, Yeats. *West side*—Messrs. Dunham, Glasgow, McCordock, Allan, Buist, O'Brien. *Markets*—Messrs. The Mayor, Roop, McArthur, Coxetter, Lawlor, Dunham, Flaglor. *Bye Laws*—Messrs. The Mayor, Maher, McArthur, Duffell, Allan, Golding, Gallagher, Murray, Brundage. *Fire Department, East side*—Messrs. Flaglor, McArthur, Maher, Yeats, Coxetter, Duffell, Gallagher, Roop, Murray. *Fire Department, West side*—Messrs. Glasgow, Dunham, McCordock, Buist, O'Brien, Allan. *Ferries*—Messrs. Maher, Allan, Gallagher, Glasgow, Golding, McCordock, Flaglor, Coxetter. *Lancaster Lands and Navy Island*—Messrs. Yeats, Allan, Maher, Coxetter, Roop. *Old Burial Ground*—Messrs. McArthur, Golding, Lawlor, Maher. *Reed's Point*—Messrs. Duffell, Gallagher, Brundage, Murray, Coxetter, Maher, Flaglor. *Special Accounts*—Messrs. Gallagher, Roop, Brundage, Buist, Yeats, Maher. *King's Square*—Messrs. Golding, McArthur, Maher, Flaglor, Lawlor. *Queen's Square*—Messrs. Brundage, Gallagher, Duffell, Coxetter. *Eastern Lands*—Messrs. Maher, McArthur, Murray, Coxetter, Lawlor. *Carleton Lands and Western Accounts*—Messrs. McCordock, Allan, Glasgow, Buist, O'Brien, Dunham. *Harbour*—Messrs. The Mayor, Duffell, Gallagher, Coxetter, Glasgow. *Breakwater and Charlotte Street Wharves*—Messrs. Duffell, Gallagher, Coxetter, Maher, Flaglor. *Finance*—Messrs. Murray, Brundage, McArthur, Maher. *Appeals*—Messrs. Roop, Lawlor, Brundage, Yeats, Murray, Coxetter, Flagler, Glasgow. *Queen's Square, West side*—Messrs. O'Brien, Glasgow, McCordock, Allan, Dunham, Buist. *Public Buildings, West side*—Messrs. Buist, McCordock, Glasgow, Allan, O'Brien, Dunham.

CARLETON FIRE POLICE.

Captain..... Stephen P. Wetmore.
Lieutenant ..... Thomas McLeod.
Treasurer..... Isaac Olive, jr.

COMMISSIONERS OF SEWERAGE AND WATER SUPPLY

FOR THE CITY OF ST. JOHN (East) AND PART OF THE PARISH OF PORTLAND.

Board of Commissioners—Edward E. Lockhart, Thomas King and Wm. Seely. *Chairman*—Edward E. Lockhart.

Superintendent of Works—Gilbert Murdock; residence Park Hotel.

Clerk—Thomas C. Hennigar. *Collector*—Charles F. Flaglor.

Office—77 Prince William Street; hours 10 a. m. to 4 p. m.

FOR CARLETON—OFFICE, NORTH SIDE RODNEY, NEAR UNION ST.

Chairman—Charles Ketchum.

Commissioners—George F. Harding and Martin H. Peters.

POLICE DEPARTMENT.

OFFICE—NO. 16 PRINCE WILLIAM STREET.

Police Magistrate—Humphrey T. Gilbert, Esq.

Sitting Magistrates—Wm. O. Smith, Geo. A. Lockhart, Geo. V. Nowlin, and Wm. H. A. Keans, Esquires.

Chief of Police—John R. Marshall. *Clerk*—Charles H. Chandler.

1st Division—Sergt. Thomas Dobson and four men.
2nd " " William Patterson and four men.
3rd " " John McLean and four men.
4th " " A. Watson and four men.
5th " " John Hipwell and four men.

Station Keeper—Alexander Patterson. *Mayor's Office*—Sergt. Carson.

Policeman for Carleton—Benjamin Watters.

The Policemen, thirty-two in all, are appointed by and under the control of the Chief of Police.

BOARD OF HEALTH.

Chairman—William Bayard, Esq., M. D. *Commissioners*—Charles Watters, Geo. V. Nowlin, Jas. Flewwelling, and John McLachlan, Esqrs. *Clerk*—R. Seely.

RATES OF WHARFAGE.

For every Decked Vessel, or Woodboat, of the burthen of 40 tons and under, 30c. per day; above 40 tons, and under 50, 35c.; above 50 and under 60, 40c.; above 60, and under 70, 45c.; above 70, and under 80, 50c.; above 80, and under 90, 55c.; above 90, and under 100, 60c.; above 100, and under 120, 70c.; above 120, and under 150, 80c.; above 150 and under 180, 90c.; above 180, and under 200, $1; above 200, and under 220, $1 10; above 220, and under 240, $1 20; above 240, and under 260, $1 30; above 260, and under 280, $1 40; above 280, and under 300, $1 50; above 300, and under 320, $1 60; above 320, and under 340, $1 70; above 340, and under 360, $1 80; above 360, and under 380, $1 90; above 380, and under 400, $2; above 400, and under 450, $2 25; above 450, and under 500, $2 50; and 25c. for every additional 50 tons.

TOP-WHARFAGE LAW.

Anchors and chains of all kinds, per ton, 1s. 3d.; barrels of flour, bread and meal, and all other barrels under 224 lbs. weight, each, ½d.; half-barrels, firkins and kegs of all kinds, each, ¼d.; barrels of salt provisions and pickled fish, each, 1d.; ballast, per ton, 6d.; bricks, per thousand, 1s.; bales and boxes of merchandize, each, 4d.; boxes of soap or candles, weighing 112 lbs. or less, each, ¼d.; boxes of soap or candles, weighing over 112 lbs., each, ½d.; boxes of smoked herrings, each, ¼d.; copper and composition bars, bolts, sheets, spikes and nails, per ton, 1s.; coals (except Anthracite) per chaldron, 4d.; coals (Anthracite), per chaldron, 3d.; carriages and coaches, each, 6d.; chalk, per ton, 6d.; cattle, viz: bulls, oxen and cows, each, 6d.; cattle, viz: heifers, calves, sheep and lambs, each, 1d.; coffee, cocoa nuts and filberts, in bags, per bag, ½d.; salt, in bags, each, ½d.; dry fish, per quintal, ½d.; glass, in boxes of 100 ft., each, ½d.; glass, in smaller packages, each, ¼d.; hogsheads of liquors and liquids, each, 4d.; hay, screwed, per ton, 1s.; hay, unscrewed, per ton, 1s. 6d.; hides, green, each, ½d.; hides, dry, each, ¼d.; hides, in bales, per bale, 6d.; hemp, cordage and oakum, per ton, 1s.; hollow ware and castings, per ton, 1s. 3d.; hampers, each, 1d.; horses, mares and geldings, each, 6d.; hogsheads of lime and dry fish, each, 3d.; iron in bars, bolts, sheets, plates, nails, spikes and pigs, per ton, 1s.; lumber, per thousand feet, superficial, 6d.; lead, in bar, sheet, shot, pigs and pipes, per ton, 1s.; molasses, per hogshead, 4d.; molasses, per puncheon, 4d.; Molasses, per tierce, 3d.; puncheons of all kinds not herein otherwise provided for, each, 4d.; pipes of liquids and liquors each, 6d.; quarter casks of all kinds, each, 2d.; raisins, in boxes, per box, ½d.; raisins, in smaller packages, each, ¼d.; sugar, in hogsheads, each, 6d.; salt, in bulk, grain and roots of all kinds, per hundred bushels, 1s. 6d.: slate, per ton, 6d.; stone, per ton, 6d.; spelter, per ton, 1s.; tea, in boxes, each, 1d.; tea, in smaller packages, each, ½d.; timber of all kinds, undressed, per ton, 6d; tierces of sugar, or of other articles not herein enumerated, each, 4d.; waggons, buggies, gigs and other vehicles, each, 3d.; zinc, in sheets, bar, block, nails and spikes, per ton, 1s.; all empty packages, to pay half the rates of full packages, and on all goods, wares and merchandise not hereinbefore enumerated and rated, to pay at the rate of 1s. per ton weight or measurement, at the option of the collector, proprietor or lessee of the wharf or wharves where the same is placed.

HARBOR MASTER'S FEES.

On Vessels of 30 Tons and under 50, 50c.; Vessels of 50 Tons and under 75, 75c.; 75 and under 100 tons, $1.; 100 and under 150 tons, $1 25; 150 and under 200 tons, $1 50; 200 and under 300 tons, $2; 300 and under 400 tons, $2 50; 400 and upwards, $3; Decked Vessels under 100 tons, owned and registered at Saint John, and all British Vessels under that tonnage trading within the Bay of Fundy, or arriving from Ports to the Northward of Cape Cod, or the Westward of Cape Canso, or from any Port in Nova Scotia, to pay annually as follows; Under 30 tons, 75c.; over 30 and under 50 tons, $1; over 50 and under 75 tons, $1 20; over 75 and under 80 tons, $2.

RATES OF SLIPPAGE AT THE CORPORATION SLIPS.

All Decked Vessels, same rates as for Wharfage; Woodboats, and all other Boats, or undecked Vessels, having standing Masts, and all Scows, and not lying at the wharves on either side of Slips, to pay the following:

Woodboats of sufficient	burthen to carry 10 Cords of Wood, or under,	60c.
ditto	ditto upwards of 10 Cords, and not more that 15,	$1.
ditto	ditto upwards of 15 Cords, and not more than 20,	$1 50.
ditto	ditto upwards of 20 Cords, ...	$2.

The above to be paid each trip, and if any such Vessel remains over six days, an additional duty to be paid of from 50c. to $1 daily, according to the burthen. Other Boats and Vessels without decks, and having fixed or standing masts, and all Scows, to pay 30c. each trip, and 30c. additional per day if suffered to remain over three days.

RATES OF FERRIAGE ACROSS THE HARBOR OF ST. JOHN.

Foot passengers, 4c.; Children under twelve years, 2c.; Horse 5c.; Ox, or other large animals, 5c.; Elephant or Camel, 25c.; single Waggon not loaded, 4c.; single waggon, with horse and one man, 10c.; single waggon, with horse, load and man, 12c.; double waggon, not loaded, 12c.; double waggon, with horses and man, 15c.; double waggon, with horses, load and man, 25c.; barrel, 2c.; bag containing two bushels, 2c.; firkin, keg, or box of the same size, 2c.; cask of lime, 4c.; pipe, hogshead, or puncheon, whether in waggon, cart, sled, or other vehicle or not, except containing molasses, vinegar, rice, or sugar, 15c.; every cwt. of iron, steel, or copper, whether in waggon, cart, or other vehicle or not, 2c.—Carts, sleds, drays, and carriages, same as waggons.

RATES OF TOLLS FOR CROSSING THE ST. JOHN SUSPENSION BRIDGE.

For every foot passenger, (excepting children under five years of age) 3c.; horse, mare, gelding, mule, ass, ox, cow, or other large animal, 7c. each; elephant or camel, $1 00; carriage, sleigh, waggon, cart, sled or other vehicle, drawn by one horse or beast of draught with one person, with or without load, 13c., double horse Team, with Driver, 20c.; each additional horse or beast of draught, 7c.; sheep, calf, hog, or goat, 1c.

TIME FOR GOING THROUGH THE FALLS.

NEAR ST. JOHN.

The Falls are level or still water at or about three and a half hours on the *flood*, and about two and a half on the *ebb*, so that they are passable four times in 24 hours, about 10 or 15 minutes each time. No other rule can be given, as much depends on the floods in the River Saint John, and the time of high water or full sea, which is often hastened by high winds, and in proportion to the height of them.

RATES AT THE PUBLIC WEIGHING MACHINES.

Every load not exceeding One Thousand Pounds Weight, One Shilling; and One Penny for every additional Hundred Weight; payable, half by the seller, and half by the purchaser.

HACKNEY COACH FARES.

For conveying one passenger from any public stand to any part of the City, or from any one part of the City to any other part thereof, 20c.; and for every passenger exceeding one, 10c additional; and if any driver, of any Carriage or other vehicle, shall be detained at any place by any passenger, or shall make any agreement for carrying any passenger by the hours, he shall be entitled to ask, and receive the following rates, viz:—For any time not exceeding half an hour, 25c; and in that proportion for every half hour that such Carriage, or other vehicle shall be detained or employed. Provided always, that in case any driver shall be required to cross the Ferry to Carleton, he shall, in addition to the foregoing fares, be entitled to demand and receive the ferriage for himself, his carriage and horses, both going and returning.

RATES OF CARTAGE FROM FIRST DISTRICT.

ARTICLES AND WEIGHT.	DISTRICTS.							
	1st.	2d.	3d.	4th.	5th.	6th.	7th.	8th.
	$ c.	$ c.	$ c.	$ c.	$ c.	$ c	$ c.	$ c.
For a load of Wood, (Quarter of a Cord), -	13	15	18	20	22	25	28	30
For a load of Coals, (Half a Chaldron), -	25	28	30	33	35	37	40	42
For a load containing 15 bushels of Grain, Salt, Potatoes, or any other articles measured at loading or unloading, except Coals. - -	17	20	22	25	28	30	33	35
For a pipe of Wine, Gin, or Brandy, and housing within the door of the first floor. -	60	63	65	68	70	73	75	78
For a puncheon of Rum, or a tierce of Sugar, from 7 to 10 cwt., and housing, - - - -	30	33	35	37	40	42	45	47
For a puncheon of Molasses, a hogshead of Sugar, of 10 cwt. or upwards, or a hogshead of Tobacco, and housing, - - - - - -	40	43	45	48	50	53	55	58
For a hogshead or puncheon of Cider, or a load of Dried Fish, of 15 cwt. or a common load of household Goods, and storing, - - - -	25	28	30	33	35	38	40	43
For a load of Shingles, Hoop Poles, Heading, Staves, Treenails, Smoked Fish in boxes, Salmon in kits, Dry Goods, or a load of any other articles not herein mentioned, or a hogshead of Lime, or a hogshead or crate of Earthenware, or two tierces of Earthenware, a hogshead of Dried Fish, two tierces of Coffee, or quantity in bags not exceeding 12 cwt. or a load containing 6 bbls. Flour, or 5 bbls. Sugar, Fish, Beef, Pork, Turpentine, or Cider, or half a ton of Iron, or the same Quantity of Cordage, in coil not exceeding 4 cwt. or a load of any articles not herein mentioned. - - - -	15	18	20	23	25	28	30	33
For a 64 gal. cask of Wine, Rum, Gin, Brandy, Molasses, or Porter, or for a load of Sand, Gravel, or Stones, or a load of 4 bbls. of any Spirituous Liquor or Molasses. - - - -	20	23	25	28	30	33	35	38
For Cables and Cordage, in coils above a cwt. or if to coil, per ton, or if for Hay loose, per ton.	1 00	1 05	1 10	1 15	1 20	1 25	1 30	1 35
For Hay, screwed, per ton, - - - -	50	54	57	60	64	67	70	73
For Bricks, per thousand, - - - - -	80	85	90	95	1 00	1 05	1 10	1 15
For Lumber, per thousand feet, - - -	60	65	70	75	80	85	90	95
For the carriage of any article or articles not exceeding half a load, - - - - - -	10	13	15	18	20	23	25	28

The First District to comprise all that part of the city lying between and within the north side of Union Street, the east side of Prince Wm. Street, and the south side of Duke Street.

Second District to comprise all that part of the city outside of the First District, which lies between and within the east side of Mill Street, from the city line, north side of Pond Street, east side of Peel Street, north side of Carleton street, east side of Coburg and Charlotte Streets, and south side of Queen Street.

Third District to comprise all that part of the city outside of the Second District, that lies between and within the city line on the north, the east side of Dorchester Street, north side of Hazen Street, east side of Garden Street, northerly side of Paddock Street, easterly side of Waterloo Street, east side of Sidney Street, and south side of St. James Street.

Fourth District to comprise all that part of the city outside of the Third District that lies between and within the city line on the north, to the westward of a line at right angles to the said city line, and which strikes the intersection of the easterly line of Coburg with the northerly line of Hazen Street, the easterly side of Coburg Street, northerly side of Cliff Street, westerly side of Waterloo Street, northerly side of Richmond Street, easterly side of Brussels Street, easterly side of Carmarthen Street, and southerly side of Main Street.

Fifth District to comprise all that part of the city outside of the Fourth District, that lies between and within the city line on the north, the southerly line of the General Public Hospital Grounds, the northerly side of Jordan's Alley (so called), lying between Waterloo and Brussels Streets, easterly side of Brussels Street, northerly side of Clarence Street, easterly side of St. Patrick Street, easterly side of Wentworth Street, and southerly side of Main Street.

Sixth District to comprise all that part of the city outside of the Fifth District, which lies between and within the northerly side of Clarence Street, easterly side of St. David Street, east side of Pitt Street, and south side of Main Street.

Seventh District to comprise all that part of the city lying to the south of the south side of Main Street, and to the east of the east side of Pitt and St. David Streets, and to the south of the north side of Clarence Street.

Eighth District to comprise all that part of the city lying to the northward of the north side of Clarence Street, to the eastward of the east side of Brussels, and northward of the northerly side of said Jordan's Alley, and northward of the southerly line and bound of the General Public Hospital Grounds.

PUBLIC PORTERS AND HAND-CARTMEN.

For loading, carrying, and housing any goods, or any other article on any Hand Cart, from the Market Slip in King's and Queen's Wards, or from any other place within the limits of the first district, to any other place within the said several Five districts, the rates of prices are as follows: For the first district, 5c.; second district, 6c.; third district, 7c.; fourth district, 8.; fifth district, 9c.

MARKET TOLLS.

Beef, per quarter, 4c.; Hogs, of 200 lbs. or under, 4c., and every additional 100 lbs., 1c.; Sheep, Lamb, Goat or Veal, per carcase each, 4c.; Butter, tub, pail, jar or firkin, of 10 lbs. and under, 2c., every additional 10 lbs., 1c., Butter in rolls, and Lard in cakes, for every 10 lbs. or under, 2c.; Tallow, for every 10 lbs. or under, 1c.; Cheese, for every 10 lbs. or under 1c.; Potatoes, per 100 lbs., 2c.; Turnips, per 100 lbs. 1c.; Oysters, in tub or other vessel, per gallon, 2c.; do. in shell, per bushel, 2c.; Turkeys, each, 1c.; Geese, each, 1c.; Pigeons, per doz., 1c.; Partridges, Fowl or Ducks, per pair, 1c.; Flour or Meal, per 100 lbs. 2c.; Oats, per 100 lbs., 2c.; Peas and Beans, per 100 lbs., 5c.; Ham, Shoulders, Bacon, per piece, 1c.; Eggs, for every 10 dozen or under, 1c.; Beets, Carrots, Parsnips, per 100 lbs. 3c.; Apples, per 100 lbs., 5c.; Plums, per 100 lbs., 5c.; Cherries, per box, ½c.; Cucumbers, per dozen, 1c.; Fish, smoked, per 100, 2c.; Sugar, Maple, for 10 lbs. or under, 1c., each additional 10 lbs., 1c.; Socks and Mitts, per doz. pair, 3c.; Yarn, woolen, per lb., 1c.; Corn, green, per dozen, ½c.; Peas and Beans, green, per 100 lbs., 5c.; Onions, per 100 lbs., 3c.; Cabbages, per dozen, 4c.; Berries, for 5 quart pail, 1c.; do. for 10 quart pail, 2c.; Moose, Cariboo and Bear, per quarter, 4c.; Deer, per quarter, 2c.; Hides, Ox or Cow, each, 4c.; Skins, Sheep, each, 2c.; Skins, Calf, tanned or untanned, each, 2c.; Wool, per lb., 1c., Feathers, per lb., 1c.; Salmon, each, 2c. All other articles not enumerated, 2 cents on each Dollar of value.

Hay Market Tolls.—Hay, per cwt., 1c.; Straw, per cwt., ½c.; Shingles, per m., 4c.; Cedar Posts, per dozen, 4c.; Wood, per cord, 4c.; Juniper, per ton, 4c.; Spars, to 9 inch, each, 2c.; do., over 9 inch, each 4c.; Planks, per m., 32c.; Boards, per m., 16c.; Hardwood, Ash, Birch, Maple, or other Hardwood Logs, each, 2c.; Staves, Hardwood, per 100, 2c.; do., Softwood, per 100, ½c.; Hoop Poles, per 100, 1c. On country produce sold in Hay Market, the same Tolls as in above "Market Tolls."

FISH MARKET DUES.

For every Salmon, 3c.; Codfish, Pollock, Bass, or Shad, each 1c.; Hallibut, not exceeding 20 lbs. 2c.; exceeding 20 lbs. and for every 20 lbs. 2c.; every Lobster, 1c.; dozen of Haddock, 3c.; every 100 of Gaspereaux, Alewives, Herrings, or other small fish, 3c.

EXPRESS OFFICES.

FOR THE CONVEYANCE OF MONEY, GOODS, PARCELS AND LETTERS.

Eastern Express—To all parts of the United States and British Provinces. Office, 68 Prince William Street.

New England Express—To all parts of the United States and British Provinces. Office, 104 Prince William Street.

Gleason's Express—To Fredericton, Woodstock, Grand Falls, the Upper St. John, and all parts of the Province. Office, 86 Prince Wm. St.

City and County of St. John.

[The area of St. John County is 136,280 acres. Population 48,923.]

Justices of the Peace and of the Quorum—The Mayor and Recorder, Michael M. Maher, R. D. M'Arthur, Wm. J. McCordock, John Yeats, S. J. Golding, Francis Gallagher, R. R. Allan, Adam Glasgow, and Henry Duffell, Esquires.

Justices of the Peace—Lauchlan Donaldson, Henry Gilbert, Charles Ward, Hon. John Robertson, William H. Street, James Brown, Samuel Strange, John Wishart, Robert Keltie, L. H. DeVeber, William Hawks, George S. Baker, George A. Lockhart, William Parks, W. O. Smith, Alexander Lockhart, James Travers, Joseph Fairweather, Robert Douglas, Francis Ferguson, Frederick A. Wiggins, Peter Besnard, James Olive, George Carvill, John Humbert, Stephen K. Foster, Francis Ruddick, John F. Goddard, T. O. Crookshank, Joseph Beatteay, Alexander Balloch, B. J. Underhill, Charles D. Everitt, James Olive 3d, Robert Salter, J. W. M. Irish, Alexander M'Tavish, T. E. Millidge, D. J. M'Laughlan, John Doherty, J. S. Parker, John Foster, David Collins, J. C. Littlehale, Robt. Robertson, Chas. Ketchum, Jas Quinton, Samuel Clark, G. V. Nowlin, Jas. Dunn, W. H. A. Keans, Jas. Robinson, Thos. Trafton, John M'Lauchlan, John M'Grath, J. D. Lewin, G. E. Fenety, John Stevens, Stephen Gerow, G. E. Snider, T. W. Daniel, Chas. Merritt, Robt. Robertson, Wm. Thomson, Thos. Hilyard, Jas. Flewelling, John Fisher, S. L. Tilley, Thomas M'Avity, W. Wright, J.V. Troop, Z. Ring, James Harris, Thos. McElroy, Jas. H. Moran, O. B. Cougle, T. McCarthy, W. H. Olive, Thos. Robinson, B. S. Gilbert, John McSweeney, Edw. Brown, Patrick McCourt, Thomas Coram, James E. Hamm, James Colwell, John Berryman, Robert Thompson, sen., Thos. Marter, Michael Downing, John Gillis, Michael O'Mahoney, Aaron Alward, Hugh Morris, Justus E. Knight, Daniel Gallagher, Charles H. Estabrooks, George H. Clark, Jas. Gault, William Thompson, sen., Charles Tucker, Charles Devine, John W. Beard, Alexander Rankin, Charles Hazen, Robert Rossiter, John Anderson, Robert R. Allan, Lewis H. Browne, and Thomas Hatheway, Esquires.

High Sheriff—James A. Harding, Esquire.

Clerk of the Peace—H. W. Frith, Esquire.

Coroners—William Bayard, Esquire, M. D., Z. S. Earl, Esq., M. D., Wm. Ruddock, Esq., M. D., James Robinson, Esq., J. P., John Rigby, Esq.

County Treasurer—William Mackay, Esquire.

Auditor of County Accounts—R. Sands Armstrong, Esquire.

Committee on County Accounts—Wm. H. A. Keans, D. J. McLaughlin, and Zebedee Ring, Esquires.

Judge of Probates—C. N. Skinner, Esquire.

Registrar of Deeds and Wills and Registrar of Probates—W. Chipman Drury, Esquire.

Commissioners for taking Affidavits in the Sapreme Court—The Barristers and Attornies practising in the city of Saint John.

Police Magistrate Portland—D. Tapley, Esq.

Police Commissioners—John Duncan, E. E. Snider.

Commissioner for taking Recognizances of Bail in the Supreme Court—Isaac Woodward, Esquire.

Inspector of Schools—E. D. Duval.

Trustees of Schools, City of St. John—Parish No. 1—East Side—John Sears, George Blatch, and W. P. Dole, Esquires.

Parish No. 2—West Side—J. B. Whipple, and Isaac Noble.

Commissioners for the Management of the Free Schools at St. John, unconnected with the Madras Board—Rev. James Quinn, and Wm. Carvill, Esq.

Commissioner of Wrecks—Robert Leonard.

Commissioner of Indian Reserves under Act 7, Vic. c. 45—Dr. Wm. Bayard.

Commissioners for Water Street Extension—John McLauchlin, and Jeremiah Harrison, Esquires.

Commissioners of Sewers—Alex. Jardine, Charles A. Everitt, W. F. Smith.

Commissioners of Sewers and Marsh Lands, Lancaster—G. C. Carman, James Olive and James Quinton.

Auctioneers—Cudlip & Snider, W. D. W. Hubbard, G. A. Lockhart, Edward Maher, J. W. Montgomery, George Stewart, John V. Thurgar, and Austin Faraher.

Inspector of Steam Boats—William M. Smith.

Inspector of Coal Oils—Arch. Rowan.

Commissioners of the Alms House, Work House, and Infirmary—W. O. Smith, William Hawkes, Allan McLean, Wm. Doherty, David Tapley, and Thomas C. Olive, Esquires. *Physician*—J. Baxter, Esquire, M. D. *Keeper*—William Cunningham.

Surveyors of Lumber for the County—Shadrach Holly, Samuel Reynolds, Andrew Stevenson, R. Staples, John McHarg, M. Dawson, Wm. Lynch, John Tapley, Jas. Crawford, Moses E. Cowan, David M'Clellan, Wm. D. Shaw, Joseph Horncastle, John Collins, T. S. Fowler, W. J Henneberry, John Henneberry, Comly Robertson, Daniel Brosonahan, David M'Kenzie, F. M'Gowan, C. Robertson.

Notaries Public—Richard Seely, George E. Thomas, John Bellingham, Alfred A. Stockton, Jer. Travis, and Robert Marshall.

Terms of the General Sessions—3rd Tuesday in March, and 1st Tuesday in June, September and December.

City of Fredericton.

OFFICERS AND MEMBERS OF THE CORPORATION.

Mayor—W. H. Needham, Esquire. | *City Clerk*—John L. Marsh, Esq.

ALDERMEN.

Wellington Ward—James McCausland and Edward Seery, Esquires
St. Ann's Ward—Wm. H. Tower and Samuel D. McPherson, "
Carleton " Henry Torrens and Jeremiah Meagher, "
Queen's " Arthur Limerick and William Wheeler, "
King's " Mark Neville and Samuel Fleming, "

John Richards, Esquire, City Auditor; Samuel W. Babbitt, Esq., City Treasurer; Elijah Clark, Esq., Commissioner of Alms House; Mr. Charles Brannen, City Marshall; Mr. W. H. Anderson, City Engineer; Mr. Danl. H. Fowler, Assistant Engineer; Mr. William H. Anderson, Road Master; Mr. John Fleming, Alms House Keeper; Mr. Nathaniel Cameron, Clerk of Phœnix Square Market; Mr. Daniel H. Fowler, Clerk of Queen's Ward Market; Mr. Jeremiah Gearon, Wharfinger and Harbor Master; Adolphus G. Beckwith, Esquire, City Surveyor.

Policemen—Charles Brannen, Chief; Robert White and Philip Mulligan.

Fire Department—James Pindar, Captain of No. 1 Engine Company; Thos. Fowler, Captain of No. 3; James Farrell, Captain of No. 4; John McLaughlan, Captain of No. 5. James White, Engineer, &c. of Steam Fire Engine.

Firewards—His Worship the Mayor and Aldermen of the city.

Assessors—John S. Coy, chairman; Thos. L. Simmons, Geo. Coulthard, Robert Wiley, and James Agnew.

Revisors—Wm H. Town, Esq., chairman; Edward Huey, Arthur Dimmock, Henry Torrens, and Samuel Fleming, Esquires.

Trustees of Schools—Rev. Chas. Lee, Rev. J. M'Devitt, & Rev. A. Stirling.

Surveyors of Wood and Coal—Wilmot Guion, Jas. M. Wortman, David Currier, Matthew Truedale, Martin Monan, Benjamin Creighton, Joseph G. Gill, and Thomas Paisley.

Surveyors of Lumber—Chas. W. Croft, Alfred Turner, Stephen E. Atherton, Wilmot Guion, Geo. W. Curry, Wm. R. Turner, Wm S. Esty, Wm. Calder, Nich. T. Wheeler, Wm. Roach, Jas. Monaghan and David Currier.

Fence Viewers—John Fleming, Hugh Doherty and John W. M. Ruel.

County of York.

[Area 435,000 acres. Population 23,393.]

Justices of the Peace—John S. Saunders, John Allen, George Minchin, W. H. Odell, James S. Beek, Thomas Jones, William Davidson, George Garden, L. B. Rainsford, Thomas Gill, George Clements, Allan M'Lean, Thomas R. Robertson, Asa Coy, Isaac Kilburn, Edward Simonds, Charles McPherson, Ira Ingraham, jun., Spafford J. Barker, Beverley A. Robinson, Benjamin Yerxa, Benjamin Goodspeed, Jas. Fairlie, Israel Smith, Wm. C. Joslin, Enoch Dow, J. L. Grant, Edward Pidgeon, J. McDonald, Andrew Calder, Samuel Fox, Jos. Pickard, Thomas Murray, Thos. L. Simmons, James M'Laggan, Thomas C. Atherton, William R. Bustin, Calvin L. Goodspeed, Robert Foreman, J. S. Ellegood, John Hea, jun., Moses Hillman, Hezekiah Cronckhite, John Guiou, Thos. Temple, Hugh M'Kay, Benson Smith, Thos. Herbert, Lewis S. Huestis, Jeremiah Christy, John S. Barker, Thos. Stewart, Martin Mackay, S. A. Akerley, J. H. Dykeham, W. C. Brown, G. W. Knox, Alex. Moody, Matthew Graham, Sam. Fraser Grosvenor, Wm. Brown (Southampton), Geo. Nevers, Wm. Gibson, John S. Patterson, Henry Rogers, Thos. Davis, Wm. Whitehead, Constantine Conolly, Arch. M'Lean,

Wm. Jamieson, Geo. Lester, John A. Beckwith, Patrick Selvage, Wm. Guiou, Thos. F. Saunders, Samuel Dayton, Israel Atherton, John Taylor, Thomas Pringle, Benjamin H. Clayton, Bernard Elliott, Wm. Lewis, Joshua Hilman, Joel Millar, George H. Maxin, James Sutherland, George A. Perley, Abraham M'Keen, William Wilson, John Anderson, Richard Winter, George Risteen, George Estey, Frederick A. Perley, Patrick Kirlin, Samuel Yerxa, William H. Biden, William H. Murray, Joseph Reed, Solomon Vail, William Henry Long, Robert Robinson, Stephen G. Fowler, Duncan McKenzie, Thomas Miles, John L. Hains, James E. Smith, Benj. Yerxa, Junr., Richard Long, Wm. Earle, Zebulon Currie, Benjamin A. Winton, Andrew Ross, Richard Bellamy, Asa Dow, Hiram Dow, Alex. Thompson, Alexander Gibson, Lewis Fisher, Jesse Parent, David Pugh, Jessie Christy, Wm. Clarkson, Asa D. Brooks, Edward H. Hartley, Wm. Dunham, Jas. D. McKay, John L. Fletcher, Joseph Heron, James Griffith and James Johnson.

High Sheriff—Thomas Temple, Esquire; *Deputy Sheriff*—William H. Friel; *Keeper of the Rolls and Clerk of the Peace*—George J. Dibblee, Esq.; *Surrogate*—George F. H. Minchin, Esq.; *Registrar of Probates*—Francis A. H. Stratton, Esq.; *Registrar of Deeds and Wills*—Abraham D. Yerxa, Esq.; *Coroners*—Judah Hammond, John Marshall, Thos. Brown, S. D. McPherson, T. C. Brown, David Little, Hiram Dow, and W. Jamieson, Esquires.

Commissioner for taking Bail in the Sup. Court—Hon. John S. Saunders; *Commissioners for taking Affidavits in the Supreme Court*—Geo. J. Dibblee, Hon. Chas. Fisher, W. H. Needham, Geo. F. H. Minchin, W. H. Odell, George Botsford, Francis A. H. Stratton, Jas. P. Wetmore, Edward H. Wilmot, Edward W. Miller, B. C. Friel, John J. Fraser, George J. Bliss, John L. Marsh, J. H. Phair, John Kirby, Chas. B. Fisher, Henry B. Rainsford, jr., Geo. F. Gregory, Patrick Sweeney A. Rankine Bedell, James F. McManus, E. Byron Winslow, Thomas L. Harrison, Thomas G. Blair and Alfred L. Street, Esquires.

Licensed Auctioneers—Sam'l A. Akerley, Jos. Myshrall, Thos. R. Barker, Thos. W. Smith, Jeremiah Staples, Thos. Douglas and Patrick McManus.

Inspector of Schools—Edward C. Freeze.

Preventive Officers—John Ruel and Solomon Vail.

Notary Publics—Andrew G. Blair, John L. Marsh, and F. A. G. H. Stratton, Esquires.

Collector of Royalties—James Henry.

Terms of the General Sessions—First Tuesday in January and second Tuesday in June.

Terms of the Supreme Court—Equity side—First Tuesday in every month (excepting February and September); instead of February the sittings shall be on the last Tuesday in January.

Fredericton Society of St. Andrew—President, Dr. Jack; 1st Vice President, J. J. Fraser; 2nd Vice President, J. McInnis; Treasurer, Robert Fulton, Esq.; Secretary, Geo. F. Gregory; Chaplain, Rev. Jno. M. Brock, D.D.

MUNICIPALITY OF YORK.

James Henry, *Warden;* H. B. Rainsford, jr., *Secretary and Treasurer;* J. S. Beek, *Auditor.*

Canterbury—Robert Robinson, C. Grosvenor; *Dumfries*—Hugh Savage, C. W. Tilley; *Prince William*—James Henry, Wm. Jamieson; *Kingsclear*—T. W. Wheeler; *Manners Sutton*—J. W. Barker, W. J. Hatch, J. Moody; *New Maryland*—S. R. Nason, Lewis Fisher; *Saint Mary's*—J. F. Barker, James McLaggan; *Stanley*—Bernard Elliott, W. Clarkson; *Douglas*—D. Pugh, S. S. Burpee; *Queensbury*—John S. Sunter, Jesse Parent; *Southampton*—C. Bartlett, James Parent.

County of Charlotte.

[Area 306,019 acres. Population 23,663.]

Justices of the Peace—Robt. Thompson, Patk. Clinch, Chas. R. Hatheway, David Mowatt, Wilford Fisher, Cochran Craig, Geo. M'Kay, Hon. John J. Robinson, James W. Street, James Boyd, Robert Watson, John Grimmer, John Farmer, James Brown, Isaac Knight, Arch. McCallum, Jacob Young, Hy. Webber, Wm. Thomson, J. Carlyle, Malcom Mealy, Francis Hibbard, Claudius Messinett, Peter Morrison, George Hiltz, Patrick Curran, William H. Chaffy, Geo. Fountain, John E. Messinett, Hugh Ludgate, John Marks, George V. Knight, Augustine Bancroft, J. A. Heney, Chas. Bradley, Sam'l M'Farlane, Thos. Barry, John E. Moore, Thos. Cotterell, Gideon Prescott, W. K. Reynolds, Robert V. Hanson, Isaac Justason, Jas. Russell, jr., Zach. Chipman, Hugh Cullinen, Jas. Muirchie, Geo. B. Allward, Geo. S. Grimmer, Thos. Robinson, Thos. B. Wilson, John McLeod, Magnus Green, Archibald M'Dermott, Geo. Maxwell, George Dick, Robert Stevenson, Charles M. Gove, George Allen, Nathan Smart, Rex M. King, Robert M'Lellan, James Smart, Adam W. Smith, Tim. Rierdon, Wheeler Lawrence, Jos. H. Maxwell, Jas. E. Lynott, S. Whitlock, Wm. T. Rose, Wm. Ellis, Geo. F. Stickney, Jeremiah Hanson, Daniel Crilly, James S. Trenholm, Levi Young, John M'Intosh, Thomas Block, John Orr, Joseph Donald, Joseph Simpson, Thos. Turner Odell, Nehemiah Marks, Chas. J. Clinch, Jas. R. Bradford, C. E. O. Hatheway, Henry Hitchings, J. S. Magee, Hugh Morrison, Isaac Newton, Hayden Guptail, Thos. Watt, Jas. A. Moran, Abraham Young, A. H. Gilmour, senr., Samuel Johnson, Tobias Gilmor (of the Quorum), and Isaac McElroy, Esqs.

High Sheriff—Alexander T. Paul, Esquire; *Clerk of the Peace and Keeper of the Rolls*—Geo. S. Grimmer, Esquire; *Surrogate Judge of Probates*—G. D. Street, Esquire; *Registrar of Probates*—S. H. Whitlock, Esquire; *Registrar of Deeds and Wills*—Harris H. Hatch, Esquire; *County Treasurer*—James W. Whitlock, Esquire.

Commissioners for taking Affidavits in the Supreme Court—James W. Chandler, Esq., and all other Attorneys, and Charles R. Hatheway, John E. Messinett, Robert Thompson, Lorenzo Drake, S. Heney, Hon. John J. Robinson, Isaac Knight, A. J. Wetmore, and J. E. Dickson.

Commissioners for taking Bail in the Supreme Court—Lorenzo Drake and John Former, Esquires.

Clerk of Circuits—Lewis A. Mills, Esquire.

Coroners—David Mowatt, Samuel T. Cove, Dr. Robert Thompson, Wm. T. Rose, Dr. Jemm, H. W. Valentine, and Thos. C. Justason.

Marine Hospital Commissioners—C. E. O. Hatheway, St. Andrews; Zachariah Chipman, St. Stephen; James Campbell, St. George.

Visiting Physician, Quarantine Island—N. D. G. Parker, M. D.

Auctioneers—Wm. Whitlock, Jas. W. Street, Jas. H. Whitlock, John H. Rose, Jas. G. Campbell, Israel J. Hanson, Geo. B. Alward, Thomas Watt, Richard Dyer, Jas. Campbell, Jas. Bolton, Claudius Messinett, Mark Young, Albert D. Stevenson, John Bradford, J. A. Moran, Samuel H. Whitlock, Dennis Bradley, and C. E. O. Hatheway.

Notaries Public—St. Stephen—John F. Grant. St. Andrews—C. R. Hatheway, William McLean, George S. Grimmer, Benj. R. Stevenson, and George D. Street.

Lloyds' Agent—W. Whitlock, Esquire, St. Andrews.

County of Sunbury.

[Area 178,896 acres. Population 6067.]

Justices of the Peace—John S. Saunders, Nathaniel Hubbard, Thomas Harrison, Hon. Robt. D. Wilmot, Benj. S. Bailey, T. A. Beckwith, William Hoyt, John Peabody, Thomas N. Gilbert, William Burpee, Enoch Lunt, Thomas Hartt, jr., Thomas H. Smith, John Glazier, Moses Coburn, Thos. O. Miles, Wm. Estabrooks, Chas. Tracey, Chas. J. Bailey, Reuben Hoben, Stephen P. Estabrooks, Charles Brown, John Simmons, A. C. Plummer, Charles Burpee, Robert Linton, Thomas Wright, Henry P. Bridges, Isaac Taylor, James Mitchell, W. E. Hoyt, Martin Adams, John C. Seely, C. D. O. Curry, John H. Dewitt, Jeremiah Tracey, Jas. Miller, Jas. C. Simmons, William McLean, John Stone, William Mowatt, James Payne, Charles H. Clowes, James K. Hazen, Jonathan Bridges, Addison Stirling, Archibald Harrison, Chas. Duffy, Adam Noble, F. W. Bailey (of the Quorum), and W. Harrison, Esquires.

High Sheriff—James S. White, Esquire.

Clerk of the Peace and Keeper of the Rolls, and Clerk of Circuits—Geo. J. Bliss, Esq.

Surrogate—William J. Gilbert, Esquire.

Registrar of Deeds and Wills—Nathaniel Hubbard, Esquire.

Coroners—Gehardus Clowes, Moses H. Coburn, Frederick Seely, Thos. Turney, John R. Seely, Henry Rees, Albert Ferguson, and J. T. Bailey.

Auctioneers—George C. Nevers, Thomas A. Beckwith, John S. Covert, Wm. Burpee, T. B. Coburn Burpee, B. S. Bailey, and Archibald Harrison.

Terms of the General Sessions—Second Tuesday in January and third Tuesday in June.

Queen's County.

[Area 353,574 acres. Population 13,359.]

Justices of the Peace—Hon. Harry Peters, John M'Lean, Ebenezer L. Burpee, Thomas P. Hewlett, George W. Hoben, Charles Keith, Thomas Harrison, Chas. P. Wetmore, John M'Allister, Jos. B. Perkins, Wm. Murray, Joseph Coy, Gideon D. Bailie, James Ingledew, Thomas Murray, J. R. Earle, John Goldfinch, Isaac M'Lean, Gilbert Perry, James Slip, Charles E. Langan, David Philips, Wm. F. Bonnell, John Curry, David Ebbett, Alex. Case, Benjamin H. Boal, Joshua Calkins, David Ferguson, Jessie Clark, Joseph F. Estabrooks, Thos. Covey, Wm. Malone, Francis Woods, Walter S. Butler, John J. West, Thos. W. Carpenter, John Robertson, W. H. White, James Humphreys, Henry Todd, Richard Yeamans, Gilbert Wiggins, Arthur Branscomb, Thomas Leonard, Daniel Kelly, Chas. Murray, Robert Phillips, Jas. Pearson, John Corbett, Daniel Palmer, sen., Ebenezer Williams, John Clowes, Allan McDonald, Adam R. Strong, Charles Stewart, Geo. E. McLean, George N. Golding, Thos. E. McDonald, Henry A. Vrandenburg, Isaac C. Burpee, Nathaniel B. Cottle, Geo. McDonald, Samuel L. Peters, Benj. S. Palmer, John Inch, Thomas Hetherington, Joseph Hoben, Silas McMahon, Fred'k L. Knox, Geo. Smith, James Quinn, (of the Quorum), Geo. Mills, Esquires.

High Sheriff—John Palmer, Esquire.

Clerk of the Peace, Keeper of the Rolls, and Clerk of Circuits—T. R. Wetmore, Esquire.

Judge of Probates—T. R. Wetmore, Esquire.

Registrar—James R. Curry, Esquire.

Registrar of Deeds and Wills—Hon. Harry Peters.

Receiver of Royalties for Queen's and Sunbury—John Maynard, Esq.

County Treasurer—Edward Simpson, Esquire.

County Auditor—James Reid, Esquire.

Inspector of Schools—E. H. Duval, Esquire.

Coroners—John Earle, Thomas T. Hewlett, R. T. Babbitt, George W. White, John Murphy, Thomas M. Tilley, Adam R. Strong, C. R. Bayard, Humphrey Gilbert, Samuel B. Stewart, Albert Ferguson, John T. Bailey, Edward Slip, Mayes Case, and Robert H. Akerley.

Auctioneers—Archibald McAllister, David Ferguson, Edward Simpson (Gagetown), John Armstrong, William Hogshaw (Petersville), James T. Tool, James Starkey, Butler S. Thorne, James Pearson (Johnston), Isaac T. Vanwart, William Golding (Wickham), Walter S. Butler (Canning), Lawrence O'Leary, Charles Keith, James Gardner, Thomas Dykeman, Thomas Leonard, and L. S. Vanwart.

Commissioners for taking Special Bail in Supreme Court—Hon. H. Peters (Gagetown), E. L. Burpee, Esq., (Chipman), Charles Keith, Esq. (Brunswick), James Ingelow, Esquire (Johnston).

Commissioners for taking Affidavits in the Supreme Court—Hon. H. Peters, John J. Millidge, Esq. (Gagetown), Eben. L. Burpee, John Goldfinch, Isaac C. Burpee, Esquires (Chipman), Charles Keith, Esq. (Brunswick), Thos. Murray, Esq. (Johnston), Joseph B. Perkins, Esq. (Peters-

ville), John Curry, Esq. (Upper Gagetown), Gideon D. Baily, and the Attornies practising in the County.

Notary Public—T. R. Wetmore, Esquire; *Issuer of Marriage Licenses*—T. R. Wetmore, Esquire; *Barristers and Attornies*—T. R. Wetmore, J. R. Curry and C. A. Harding, Esquires.

Terms of General Sessions—Fourth Tuesday in January and June.

A Monthly Probate Court for Queen's County is holden at the Judge's office in Gagetown on the third Tuesday in every month (except July), *at which the officers will be in attendance.* Probates of Wills and Administrations can be applied for at any other time.

King's County.

[Area 561,186 acres. Population 23,283.]

Justices of the Peace—Justus S. Wetmore, Henry A. Scovil, John C. Vail, A. C. Evanson, John Barbarie, Isaac Haviland, Samuel Foster, John Wightman, John Brittain, Hon. J. H. Ryan, Chas. W. Stockton, John C. Price, Elias S. Wetmore, John Hagarty, Robert M'Cully, Wm. Freeze, jr., Samuel Hallett, Craven Langstroth, Elias S. Freeze, Duncan M. Campbell, Isaac A. Dodge, Samuel Henderson, Weeden Fowler, Nelson Arnold, Elijah A. Perkins, Walter B. Scovil, Charles C. Stewart, James Fairweather, Jas. W. Nowlan, Saml Foster, John H. Wright, J. D. M. Keator, John M'Leod, jr., John L. Wilmot, Wm. Pearson, Wm. A. Stockton, Wm. B. M'Keel, Wm. M'Leod, Chas. Gray, Philo. M. Raymond, Nathaniel Belyea, Wm. Buchanan, John O. Dann, Jas. Cookson, Henry Fowler, David Hatfield, Zebulon Connor, George H. Wallace, James A. Fenwick, William Coates, John M'Arthur, William Keith, James L. Flewwelling, John Erb, John M'Intyre, Daniel M'Lachlan, John Urquhart, Wm. S. Teakles, Robert Morrison, Wm. Baskin, T. Oliver Arnold, John C. Godard, Wm. Deniston, Jos. D. Baxter, Jabez E. Titus, Geo. Flewwelling, Geo. Barnes, David McKenzie, Henry Piers, jr., Isaac Faulkner, Joshua C. Upham, Peter Brennan, Peter Dunn, John M'Leod (Studholm), Patrick M'Briarty, John Carroll, Nathaniel H. Deveber, Geo. Holmes Kierstead, J. Murray Nase, W. S. Frost, Simeon White (of the Quorum), and J. S. Whelpley, Esquires.

High Sheriff—Samuel N. Freeze, Esquire.

Keeper of the Rolls and Clerk of the Peace and Inferior Court of Common Pleas—Edward Betts, Esquire.

Clerk of Circuits—F. E. Morton.

Registrar of Deeds and Wills—J. C. Vail, Esquire.

Registrar of Probates—James Cookson, Esquire.

Coroners—Isaac Haviland, Sylvester Z. Earle, A. C. Evanson, James Wetmore, Adino Paddock, jr., Obadiah Purdy, John M. Raymond, Allan McLeod, and George Rix Price, Esquires.

Commissioners for taking Bail and Affidavits in the Supreme Court.—John C. Vail, A. C. Evanson, C. W. Stockton, John H. Ryan, John C. Price, Samuel Foster, James A. Reeve, James W. Nowlan, James Cookson, Isaac A. Dodge, and Philo. M. Raymond, Esquires.

Issuers of Marriage Licenses—E. B. Smith and T. A. D. McElman, Esqs.

Commissioner for Solemnizing Marriage—John C. Vail, Esquire.

Receiver of Crown Debts under Act 7 Vic., c. 36—Ed. B. Smith, Esq.

Auctioneers—E. S. Freeze, D. Sheck, Wm. H. White, Elijah A. Perkins, Sam. Freeze, Jas. Lake, Gilbert Titus, Gilford Cougle, Benj. Sproul, Abraham Johnston, jr., Wm. Keith, Jas. E. Fryers, Isaac Pearson, Jeremiah D. Mabee, Joseph D. Baxter, Joseph Belyea, T. G. Barnes, W. M. Teakles, Sam. Gosline, Noah Keath, Wm. A. Stockton, J. M'Naught, Thos. Mathewson, J. Sharp, B. L. Crawford, G. Downey, D. M. Johnson, Jas. W. Nowlan, G. H. Wallace, Douglas Fairweather, Sam'l. Foster, S. Kerstead, John E. Ryan, Wentworth Moffatt, Jos. Ryan, Geo. F. Ryan, and S. F. Ryan.

Trustees of Grammar School—Rev. W. E. Scovil, Rev. W. W. Walker, and J. C. Vail, Esquire.

Teacher of Grammar School—John Raymond.

Inspector of Schools—Thomas W. Wood.

County Treasurer—John Flewwelling, Esquire.

Terms of the General Sessions—First Tuesday in March and Third Tuesday in October.

The Probate Court for King's County is held at the Court House on the first Tuesday in every month, except the month of March, and for that month on the Monday next before the first Tuesday.

County of Westmorland.

[Area 466,266 acres. Population 25,247.]

Justices of the Peace—Hon. Amos E. Botsford, Wm. Wilson, Joseph Avard, Daniel Hannington, Saml. F. Black, Philip Palmer, John Trenholm, Geo. Oulton, Geo. Pittfield, Philip Chapman, T. E. Smith, Rufus Cole, Thomas Keillor, Jos. Chapman, John Carey, Alex. Munroe, Jas. Anderson, Alexander Wright, Peter McSweeney, Wm. Steadman, David Murray, Thos. Cochran, Jesse L. Bent, Wm. Allan, Reuben Chase, Ephraim Raworth, Amand Landry, Silas C. Charters, Abraham Jones, Hugh M'Monagle, Samuel S. Wilmot, David Boyd, Moses Jones, James Dickson, Thos. Brown, Silas D. Copp, Israel Steves, Thomas Carter, Warren Price, Rufus Chappell, John S. Barnaby, John Reid (Bay de Verte), Frank Gallagher, Pollett Gallang, John S. Trites, John Harris, Jos. M'Haffry, Oliver Jones, Lovel Lewis, Jas. Powell, Louis Richards, Jos. B. Bowser, Jos. Hickman, Titus Hicks, Chris. Harper, John Fawcett, Jonas Taylor, Rufus Wry, Robt. Madison, Patrick Hebert, Wm. George, C. C. Hamilton, Jas. Dunlop, William C. Robinson, D. E. Casey, Jeremiah Lutes, Amos Ogden, Angus M'Queen, Stephen Mills, Stephen Binney, Eustace Babine, John Ford, Abel Atkinson, Samuel G. Gilbert, Wm. Duncan, Edwin J. Harshman, Hugh Davidson (Pollet River), Hiram Humphreys, Adam Tait, John H. Brownell, Thomas Baird, Walter Cahill, Adam C. A. Wells, Job Allan, James Tingley, Thaddeus Legere (of the Quorum), and Rufus W. Gooden, Esquires.

High Sheriff—Blair Botsford, Esquire.

Clerk of the Peace and Keeper of the Rolls—Charles E. Knapp, Esquire.

Judge of Probates—Hon. Edward B. Chandler.

Registrar of Probates—Charles E. Knapp, Esquire.

Registrar of Deeds and Wills—William Backhouse, Esquire.

Coroners—Jacob Wortman, John W. Chapman, Elias W. Elliott, Jas. Wood, L. Lawrence, Joseph Harper, and W. J. M. Hannington, Esquires.

Commissioners for taking Affidavits in the Supreme Court—Hon. Daniel Hannington, John Carey, Edward Cogswell, J. S. Wilmot, W. Wilson, Charles S. Theal, and all Attornies in the County.

Commissioner for taking Bail—Hon. D. Hannington.

Commissioner under Absconding Debtors' Act—John Chapman and Wm. Wilson, Esquires.

Clerk of Circuits—D. L. Hannington, Esquire.

Inspector of Schools—Thomas W. Wood.

Teacher of Grammar School—John Moser.

Auctioneers—William Lawrence, Ebenezer L. Cowling, Robt. Atkinson, Ichabod Steves, Joshua Wood, J. W. Chapman, Robert Hallett, Hugh M'Monagle, Robert Atkinson, Robert Moffat, W. G. Harrison, W. B. Deacon, John Bennett, S. C. Charters, Wm. J. M. Hannington, William Peacock, Henry Webber, and W. C. Silliber.

Notaries Public—Amos S. Wilson, Charles D. Holstead, D. L. Hannington, Dorchester; Hon. D. Hannington, Shediac; Bliss Botsford, Moncton; C. Milner, Sackville.

Terms of the General Sessions—Third Tuesday in June, and Second Tuesday in December.

County Northumberland.

[Area 264,371 acres. Population 18,801.]

Justices of the Peace—Geo. Kerr, Rich'd Hutchinson, Hon. Peter Mitchell, Alex. M'Laggan, Thos. W. Underhill, James W. Hierlihy, John Porter, Peter Morrison, Jas. L. Price, Donald M'Naughton, Miles M'Millan, John M'Allister, jr., Richard Sutton, Alex. Loudon, Wm. Muirhead, Robinson Crocker, John Harley, Geo. E. Letson, John M'Rae, Hiram Freeze, George Whitney, John Haws, John Williston, Louis Robicheaud, Robt. T. Miller, John Pallen, Burk Archibald, William M. Kelley, Michael M'Kendrick, John Lawlor, Alexander K. M'Dougall, George A. Blair, James Miller, Thomas F. Gillespie, Miles Carroll, John Noonan, William Park, John Rundle, James Fish, Neil Gordon, David Johnston, Robert Falconer, Geo. Burchill, D. Davidson, John Johnson (Tabicinto), Wm. Muirhead, Wm. Parker, John Fairley, William Swim, Peter Esson, Wm. C. Harley, John Nevin, Charles Sargeant, Jesse G. Harding, Robert R. Call, William Falconer, Vital Allan, Hugh Bain, James T. Griffin, Jacob C. Gough, Adam D. Shirreff, Michael Searle, Jabez B. Snowball, Wm. Masson, jr., John G. G. Layton, Rowland Crocker, Christopher Parker, James Fowler, and E. Flatt, Esquires.

High Sheriff—James Mitchell, Esquire.

Clerk of the Peace, Keeper of the Rolls, and Clerk of Circuits—Samuel Thomson, Esquire.

County Treasurer—Moses M. Sargeant, Esquire.

Surrogate—William Wilkinson, Esquire.

Registrar—Daniel Ferguson, Esquire.

Registrar of Deeds and Wills—John Lawler, Esquire.

Coroners—Martin Cranney, Allan A. Davidson, Robt. B. Wasson, Edw. Rogers, John M'Leod, William O'Brien, John S. Benson, M D., John Thomson, M. D., and Elisha Fowler, Esquires.

Inspector of Schools—Daniel Morrison, Esquire.

Commissioners for Taking Affidavits in the Supreme Court—Patrick Watt, Richard Davidson, William Park, Esquires, and Attornies of Supreme Court.

Indian Commissioner—Moses M. Sargeant, Esquire.

Commissioner for Solemnizing Marriage—James L. Price, Esquire.

Issuers of Marriage License—James L. Price, and E. Williston, Esquires.

Seizing Officer of Hay cut on Crown Lands—William Parker.

Auctioneers—Robert T. Miller, John Lawlor, Wm. J. Fraser, Wm. Letson, Alexander Fraser, Chas. Marshall, John Fish, Jabez B. Snowball, Robt. Blake, Adam D. Shereff, Jas. Johnston, Richard Sutton, Geo. A. Willard, W. Wyse, John G. G. Layton, W. C. Horley, and Elisha Fowler.

Revenue Officers—Chatham—Collector, Daniel Ferguson; Landing Surveyor, J. C. E. Carmichael; Waiter, Searcher and Locker, Martin Cranney. Newcastle—Collector, W. Parker; Waiter, Searcher and Locker, David Witherall.

Barristers, Attornies, and Notaries Public—Newcastle—Allan D. Davidson and Samuel Thomson, Esquires. Chatham—Geo. Kerr, Hon. J. M. Johnson, William Wilkinson, Daniel Ferguson, Richard Carman, and Peter Miller, Esquires.

Commissioners for taking Bail in the Supreme Court—Newcastle—Patrick Watt, Richard Davidson, and William Parker, Esquires.

Consuls—Norwegian, Hon. R. Hutchinson; Prussian, Edward Hutchinson, Esquire; French, John McDougal, Esquire.

Terms of the General Sessions—Second Tuesday in January and July.

County of Kent.

[Area 219,918 acres. Population 15,854.]

Justices of the Peace—Thomas W. Bliss, Lestook P. W. Desbrisay, John Bowser, Hon. David Wark, William Hannington, David McAlmon, William S. Caie, Germain White, Reuben Johnston, Lawrence McLaren, James Burns, James Girvan, Terrence Curran, John Jardine, jr., John Robertson, Henry Peters, jr., Henry Livingston, John Brait, John Sherridan, Horatio B. Smith, Lewis B. Allain, Chas. Gosselin, Luke Johnson, Fabian D'Aigle, Amant Bourgeois, sen., James Lucas, Alexander McWilliams, jr., Stephen Briggs, Jacob Ferguson, Alexander Girvan, Edward Walker, David M'Minn, Zacheus Phinney, Albert T. Smith, Joseph Doherty, Thomas Stevenson, John Ford, Jonathan Dickenson, John Stevenson, Kenneth B. Forbes, Robert Brown, Thomas Irving, Alexander Johnston,

Owen McInerney, H. H. Wilson, Henry Dwyer, Pierce Quilty, John Harnett, Theophilus Bilodeau, Chas. Cormey, Samuel Jerway, Simon Allen, Michael McFadden, Herbert Irving, Thomas Ritchison, Alexander Robinson (of the Quorum), and Robert Chalmers, Esquires.

Clerk of the Peace, Keeper of the Rolls, and Issuer of Marriage Licenses—Charles J. Sayre, Esquire.

Clerk of Circuits—Caleb Richardson.

Surrogate—James A. James, Esquire.

Registrar—Charles J. Sayre, Esquire.

Registrar of Deeds and Wills—Thomas W. Bliss, Esquire.

Coroners—Lawrence A. Lawson, M. D., Horatio B. Smith, H. H. Wilson, Isaac W. Doherty, and J. B. Freeman, M. D., Esquires.

Inspector of Schools—Daniel Morrison, Esquire.

Trustees of the Grammar School—Rev. James Law, A. M., Rev. Joseph Pelletier, P. P., with Thomas W. Bliss and L. McLaren, Esquires.

Teacher of Grammar School—Vacant.

Commissioners for taking Bail and Affidavits in Supreme Court—Thos. W. Bliss, L. P. W. DesBrisay, and John Bowser, Esquires.

Auctioneers—John Bowser, Joseph Wetmore, Henry Livingston, Edward Robson, John L. Dwyer, Wm. Raymond, Wm. J. Keswick, Rufus S. Chandler, Richard Sutton, jr., Jacob Ferguson, John Wheten, and D. McArthur.

Commissioners for Sick and Disabled Seamen's Fund—L. P. W. Des. Brisay, Wm. S. Caie, and Robert Wark, Esquires.

Medical Officer in charge of Hospital—..... ....., Esquire; Matron and Superintendent—Mrs. McNeil.

Commissioners for Sick and Disabled Seamen's Fund at Buctouche—Horatio B. Smith and M. Atkinson, Esquires. Medical Superintendent in charge—H. H. Wilson, Esquire.

County Treasurer—Robert Wark, Esquire.

Agent for Lloyds'—L. P. W. Desbrisey, Esquire.

Vice Consuls—Sweden and Norway—Robert Hutchinson, Esq.; Richibucto—John Bowser, Esquire.

Kent County Agricultural Society—Mr. John Carruther, President; Jas. Girvan and Jonathan Dickenson, Vice Presidents; John Brait, Esq, Sec'y.

Harbor Master, Mr. David Wright; *Health Officer*, Isaac W. Doherty, M.D.

Terms of the General Sessions—Second Tuesday in January and Fourth Tuesday in June.

County of Gloucester.

[Area 182,744 acres. Population 15,076.]

Justices of the Peace—Wm. Napier, Esq., Hon. John Ferguson, Perry J. N. Dumaresq, John Doran, Robt. Robinson, Francis Ferguson, Sam. L. Bishop, John Chalmers, John Walsh, Wm. Taylor, Joseph Sewell, John Meahan, John E. O'Brien, George Smith, James G. C. Blackhall, Charles Meahan, James Smith, Robert Brown, Robert Young, Robt. Nixon, Wm. Davidson, Wm. End, Hilarion Ache, Francis Alexandre, Alex. Campbell, John Foley, Mathew Parrott, Andrew Darcy, Samuel Miller, Rufus

Cutler Cole, Henry Augustine M'Culloch, John Kerr, William Ferguson, Patrick Whelan, Robert Young, Sen., John Louis Legere, Henry A. Sormany, Kennedy F. Burns, John Kerr, Rich'd Fisk, Francis Scott, David Hennessey, Mark Devereaux, Adam Sutherland (of the Quorum), and Patrick J. Foley, Esquires.

High Sheriff—D. Gustavus Maclauchlan, Esquire.

Clerk of the Peace and Keeper of the Rolls, and Clerk of the Inferior Court of Common Pleas and Clerk Circuits—Theophilus DesBrisay, Esq.

Surrogate—Henry William Baldwin, Esquire.

Registrar of Probates—D. Gustavus Maclauchlan, Esquire.

Registrar of Deeds and Wills—Henry William Baldwin, Esquire.

Coroners—John McKenna, Joseph Sewell and W. W. Gordon, M. D., Esquires.

Inspector of Schools—D. Morrison, Esquire.

Licensed Auctioneers—Francis Alexandre, William Taylor, Robert Young, Henry William Baldwin, Benjamin W. Weldon and Francis Meahan.

Principal of the Grammar School—Geo. R. Parkin, Esq., B. A.

Barristers and Attornies Practising—William End and Theophilus DesBrisay, Esquires.

Commissioners for taking Bail in the Supreme Court—William Napier, John Doran, Robert Young, Jas. G. C. Blackall and Samuel L. Bishop, Esqrs.

Commissioners for taking Affidavits in the Supreme Court—William Napier, John Doran, Robert Young, Jas. G. C. Blackall, Samuel L. Bishop, and the Barristers and Attornies practising in the County.

Trustees and Directors of the Grammar School—William Napier, Samuel L. Bishop, W. End, Theophilus DesBrisay, Esqs., Hon. John Ferguson, and the Rev. William Lebaron McKiel.

County Treasurer—H. W. Baldwin, Esquire.

Issuer of Marriage Licenses—W. Napier, Esquire.

Commissioners for Solemnizing Marriage—William Napier, Esquire.

President of the Agricultural Society—Samuel L. Bishop, Esquire; *Secretary*—William Napier, Esquire.

Members of Board for Management of Tracadie Lazaretto—The Rev. F. X. Gauvreau and William Ferguson, Esquire.

Terms of the General Sessions—First Tuesday in January and First Tuesday in July.

County of Carleton.

[Area 70,000 acres. Population 18,800.]

Justices of the Peace—John Dibblee, Chales Perley, David Munroe, James R. Tupper, William Lindsay, A. Upton, Paul M. Bedell, R. D. Beardsley, S. Estabrooks, Chas. Connell, J. A. Philips, Jas. Lockwood, Jos. Burpee, Zephaniah Mills, Leonard R. Harding, George L. Raymond, William T. Baird, Matthew E. Philips, Abner Bull, Jos. Rideout, Jarvis Estey, Michael M'Guirk, Jas. Kelley, Stephen G. Burpee, William Hayward, Benjamin L. Richardson, Murphy Giberson, John Bubar, John Holland Esty, Calvin Churchill, Robt. Hay, Robert A. Hay, Wm. Lind-

say, Richard S. Bull, Anthony Kearney, Geo. M'Donough, Alexander Kirkpatrick, Chas. Shea, Jas. Jordan, Edwin R. Parsons, William Forrest, John Burt, Hugh Cowperthwaite, Elisha Shaw, Hamilton Yerxa, Samuel Dickenson, Cornelius Connolly, John Bennett, Richard S. Clark, James Ebbett, William Dell Estey, Isaac S. Carvill, William Reed, Seth Squires, Isaiah B. Rideout, Alexander Hawthorn, George Millbery, George Wade, Geo. Squires, William B. Tompkins, George Thomas Hartley, Warren C. Bull, Alex. Walker, Harris H. Hobbs, John Thos. Allan, Simeon Cummins, James Grover, George H. Connell, John D. Ketchum, Alexander Lindsay, Delancy Tomkins, Edward J. Smith, Robert Kerr, Norris Best, William F. Dibblee, John Fisher, George W. Boyer, Isaac Wortman, James H. Jacques, John Leary, Scott Emery, David N. Raymond, Hugh Montgomery, John Wolverton, Samuel H. Shaw, Andrew Stephenson, James Bridges, Gilbert Vanwart, Howard Debeck, Oliver Hemphill, Richard Holmes, George Hartley, John Balloch, Bartholomew Lynch, William Hale, John McLaughlan, C. P. Connell, George Stickney, John Giberson, David Gibson, Ivory Kilburn, John Watson, Rich'd McKinney, Zebedee Cox, John W. Raymond, Jas. N. Moore, John Harper, Joseph Crawford (Aberdeen), John Boyd, Thos. Lindsay (Simonds), Jas. Mclean, Hugh Miller, W. H. Bartram, W. Neil, A. Perkins (Simonds), W. S. Shea, Ed. Gray (Simonds), Moses Boyer, Geo. Havey, W. L. Drier, Frank Rankin, Jas. Dyer, David N. Giberson, T. B. Crafton, George Strickland, Thos. Longstaff, Charles McDougal, Silas J. Plummer, Geo. L. Croukite, Geo. W. Wheeler, Charles Rogers (of the Quorum), and John Taylor, Esquires.

High Sheriff—Frederick R. Jenkins Dibblee, Esquire.

Clerk of the Peace and Inferior Court of Common Pleas—W. M. Connell, Esquire.

Issuers of Marriage Licenses—H. M. G. Gardon and W. M. Connell, Esqs.

Surrogate—Lewis P. Fisher, Esquire.

Registrar of Probates—D. L. Dibblee, Esquire.

Registrar of Deeds and Wills—David Munroe, Esquire.

Deputy Treasurer—J. T. Allan, Esquire.

Notaries Public—Lewis P. Fisher, J. C. Winslow, and W. M. Connell, Esquires.

Inspector of Schools—Edward C. Freeze.

Principal of Grammar School—James McCoy.

Coroners—George Stickney, George West, William Connell, Charles Upton, William L. Drier, J. T. Allan, Samuel Watts, Chas. P. Connell and Richard Port.

Collector at Woodstock—H. E. Dibblee.

" *Richmond*—J. T. Allan.

Clerk of County Court—W. M. Connell, Esquire.

Clerk of Circuits—Randolph K. Jones.

Commissioners for taking Special Bail in the Supreme Court—George L. Raymond, and James R. Tupper, Esquires.

Practising Attornies—L. P. Fisher, D. L. Dibblee, George Connell, Jas. Edgar, Wm. M. Connell, John C. Winslow, and R. K. Jones, Esqs.

Auctioneers—Allanson Payson, James H. Jacques, James Robertson, Hugh McLean, John Edgar, and George Strickland.

Commissioner under the Absconding Debtors' Act—J. Dibblee.

Terms of the General Sessions—First Tuesday in January and fourth Tuesday in June.

Town of Woodstock.—L. P. Fisher, Esq., Mayor; James Baker, John McCormick, James Edgar, William Dibblee, Philip McAffrey, and George B. Upham, Councillors; James H. Jaques, Town Clerk.

County of Restigouche.

[Area 77,946 acres. Population 4,874.]

Justices of the Peace—John Montgomery, D. Stewart, Adam Ferguson, Arthur Ritchie, Archibald Ramsay, William Hamilton, William S. Smith, John Ultican, John McNair, John Cook, jr., John McMillan, John Duncan, John McMillan, jr., John Gillies, Robert Ferguson, David Ritchie, Alex. C. DesBrisay, Chas. Murray, Patk. Doyle, John H. Pride, Allan Andrew, Donald McAlister, William Hamilton, 2d, Asael Wells, George Moffatt, John McLauchlan, Patk. Doyle, John Murchy, Alexandra Laing, Arch. McKenzie, William M. Caldwell, A. W. DesBrisay, W. McMillan, Geo. Haddow, Peter Hamilton, jr., Jas. Ritchie, Jas. Reid, jr., Malcolm Patterson, John Queen, And. Harvie, Wm. Jamieson, Geo. Wright, David Duncan, jr., John Adams, jr., George White, Paul Devereaux, Lawrence Lepoint (of the Quorum), and Robert Archibald, Esquires.

High Sheriff—John L. Barberie, Esquire.

Clerk of the Peace and Keeper of the Rolls—Andrew Barberie, Esquire.

Clerk of Circuits—J. C. Barberie, Esquire.

Notary Public—J. G. Morse, Esquire.

Surrogate— ——— ———

Registrar of Deeds and Probates—Andrew Barberie, Esquire.

Inspector of Schools—Daniel Morrison.

Trustees of Schools—Rev. James Murray and Rev. William Nelson.

Supervisor of Roads—Hon. John McMillan.

Commissioners for taking Bail in the Supreme Court—Dugald Stewart, and Archibald Ramsay.

Issuer of Marriage Licenses—A. Barberie, Esquire.

Commissioners under the Absconding Debtors' Act—Dugald Stewart and Archibald Ramsay.

Coroners—James S. Moore and John U. Campbell, Esquires.

Fish Wardens—John Duncan and Alexander Cook; District No. 13 (Durham and Colborne)—William McMillan.

Teacher of the Grammar School—Crawford Hutchinson.

Auctioneers—John U. Campbell, Charles Murray, David Sadler, Wm. Montgomery and John Phillips.

County Treasurer—Donald Stewart.

Terms of the General Sessions—First Tuesday in January and Second Tuesday in July.

County of Albert.

[Area 204,037 acres. Population 9,444.]

Justices of the Peace—Hon. E. B. Chandler, John Smith, P. McLellan, James Brewster, John Lewis, W. H. Steeves, George Calhoun, Elisha Peck, George Steeves, Enoch Stiles, Edward Stevens, J. S. Colpitts, Robt. Wright, Isaac Gross, John Wallace, Edward Steves, James Rogers, Levi Wells, John A. Reed, Hiram Edgett, Ezra Steves, James Ryan, William S. Hopper, John Barchard, A. R. Chapman, James Horseman, Thomas Colpitt, Lewis E. Steves, Amos A. Bliss, Wm. Hallett, Lewis Smith, James Carnwath, W. P. Robinson, John N. Chapman, W. J. Reed, John Alcon, Nathan M. Bennett, John L. B. Steves, Wm. Fillmore, Peter Duffy, Joseph A. Steeves (of the Quorum), and John Cleveland, jr., Esquires.

High Sheriff—Joseph S. Reed, Esquire.

Keeper of the Rolls, Clerk of the Peace and of the Inferior Court of Common Pleas, and Clerk of Circuits—Samuel G. Morse, Esquire.

Surrogate—M. B. Palmer, Esquire.

Registrar of Probates—Samuel G. Morse, Esquire.

Registrar of Deeds and Wills—George Calhoun, Esquire.

Coroners—J. S. Reed, W. J. Lewis, W. C. Trites, Paul R. Moore and Robert Wright, Esquires.

Commissioners for taking Affidavits in the Supreme Court—George Calhoun and Elisha Peck, together with the Attornies.

Barristers and Attornies residing at Hopewell—S. G. Morse, M. B. Palmer, T. B. Moore, and C. A. Peck.

Inspector of Schools—T. W. Wood.

Teacher of the Grammar School—C. Colter.

Auctioneers—Lewis E. Steves, James Montgomery, William Woodworth, Alexander Gildart, and W. T. Reid.

Commissioner for taking Special Bail in the Supreme Court at Hopewell—George Calhoun, Esquire.

Term of the Albert Circuit Court—Second Tuesday in July.

County of Victoria.

[Area 128,800 acres. Population 7,701]

Justices of the Peace—Benjamin Beverige, Charles A. Hammond, Peter C. Amireaux, John Costigan, Vital Thibideau, Leon Bellefleur, Antonie Bellefleur, James Bishop, George W. Curry, Barnabas Armstrong, Thos. Finn, Regist Therriault, Pruden Gagon, Stephen Glazier, Walter Brit, Michael Kirlin, William Clifford, William Hart, Abraham C. Hammond, Hilaire LeVasseur, Flourent Fournier, John Hartt, Roderick McLean, James Grew, Rosamond Violette, Joshua D. Giberson, Joseph Cyr, Adam L. Beveridge, Francis Tibbitts, Ezekiel Hutchison, Abraham T. Coombes, William D. Kearney, Cyrill Patrois, Wm. Everitt, William M. Laskey, Cornelius McManus, Joseph Hiamveau, Wm. Morehouse, Elijah Larkin, Levit Therriault, John Linch, John Tobin, Augustine Daigle, Joseph Martin, Samuel Bishop, Daniel Hopkins, Duncan Reed, Thomas Crozier, Frederick W. Brown, Nathaniel L. Price, Magloire Albert, Magloir Hebert, Thomas Chasse, Ward C. Burpee, Alexander L. Watson, W. R.

Newcomb, Lewis Pickett, Elijah Estabrooks, Peter O. Byram, Samuel Young, F. E. Beckwith, F. W. Bullins, Joseph Barnes, Hy. Bassey, Geo. Bois (of the Quorum) and Manus McCloskey, Esquires.

Sheriff—A. L. Coombes, Esquire.

Keeper of the Rolls and Clerk of the Peace, and Inferior Court of Common Pleas and Clerk Circuits—William T. Wilmot, Esquire.

Issuer of Marriage Licenses—William T. Wilmot, Esquire.

Surrogate—William M. McLauchlan, Esquire.

Registrar of Probates, Deeds and Wills—N. L. Price, Esquire.

Coroners—J. Emerson, F. Tibbits, William Clifford and Jas. Green.

Seizing Officers.—F. E. Beckwith and C. E. Beckwith.

Deputy Treasurers—F. K. W. Brown, Grand Falls; Francis Tibbits, Tobique; Alphonso Bertram, Edmunston.

Auctioneers—W. Clifford, F. E. Beckwith, Thomas Crozier, Wm. Hartt, P. Kirlin.

Inspector of Schools—Edward C. Freeze, Esquire.

Trustees of the Grammar School—Rev. H. McQuirk, Rev. W. H. Street, and F. E. Beckwith.

Teacher of the Grammar School.—M. O'Grady.

Ecclesiastical Department.

THE UNITED CHURCH OF ENGLAND AND IRELAND.

DIOCESE OF FREDERICTON,

The Right Reverend John Medley, D. D., Lord Bishop of Fredericton.

CHAPLAIN—Rev. Samuel Bacon.

The Cathedral Church, Fredericton.

DEAN—The Lord Bishop of Fredericton.

CANON—(Honorary)—Rev. Wm. Harrison.

SUB-DEAN—Rev. John Pearson.

ASSISTANT MINISTERS—Rev. John Pearson and Charles G. Coster.

CLERGYMEN IN THE SEVERAL RURAL DEANERIES.

1—DEANERY OF FREDERICTON.—Rural Dean, Reverend Charles Lee. Rev. John Black, Rector of Kingsclear; Rev. Charles G. Coster, Chaplain of the Forces and Assistant Minister of the Cathedral; Rev. Theodore E. Dowling, Rector of Douglas; Rev. Thomas Hartin, Missionary of Canterbury; Rev. William Jaffray, Rector for St. Mary's and Stanley; Rev. Charles Lee, Rector of Fredericton; Rev. John Pearson, Sub-Dean, Assistant Minister of the Cathedral, and Missionary at New Maryland; Rev. Henry Pollard, Rector of Maugerville and Burton; Rev. E. Hannington, Prince William.

2—Deanery of St. John.—Rural Dean, Rev. Canon Harrison. Rev. Wm. Armstrong, Rector of St. James; Rev. George M. Armstrong, Rector of St. Mark's; Rev. Walter S. Covert, Missionary at Lancaster; Rev. Wm. H. DeVeber, Rector of St. Paul's, Portland; Rev. Wm. Harrison, Canon of Christ's Church, Fredericton, and Rector of Portland; Rev. J. J. Hill, Rector of St. John; Rev. S. B. Kellog, Curate of St. Mark's; Rev. William Scovil, Chaplain to the Provincial Lunatic Asylum; Rev. Geo. Schofield, Rector of Simonds, and Chaplain of the Provincial Penitentiary; Rev. Maurice Swabey, Rector of St. Jude's, Carleton; Rev. W. Harrison Tilley, Curate of Portland; Rev. W. Walker, Rector of St. George's, Carleton.

3—Deanery of Kingston.—Rural Dean, Rev. William E. Scovil. Revds. Charles Medley, Rector of Sussex; J. S. Hanford, Missionary at Upham; Christopher Milner, retired Missionary, Westfield; C. Matthew, Missionary at Petersville; James Neales, Rector of Gagetown; David W. Pickett, Missionary at Greenwich and Wickham; Geo. Rogers, Missionary at Springfield; W. E. Scovil, Rector of Kingston; B. Shaw, Missionary at Grand Lake; Richard Simonds, Missionary at Studholm; Edmund A. Warneford, Rector of Norton; William W. Walker, Rector of Hampton; George Walker, Curate of Hampton; David I. Wetmore, Missionary at Kingston; Edward S. Woodman, Missionary at Westfield; Abraham Wood, retired Missionary, Gagetown.

4—Deanery of St. Andrews.—Rural Dean, Rev. W. Q. Ketchum, M.A. Revds. George T. Carey, Rector of Grand Manan; William Q. Ketchum, M. A., Rector of St. Andrews; Edward S. Medley, Rector of St. Stephen; Ranald E. Smith, Rector of St. George; J. S. Thompson, Rector of St. David's; John S. Williams, Missionary at Campo Bello.

5—Deanery of Woodstock.—Rural Dean, Rev. S. D. Lee Street. Revds. J. Dinzey; S. D. Lee Street, Rector of Woodstock; W. Henry Street, Missionary at Tobique and Grand Falls; Charles F. Street, Rector of Prince William and Dumfries; H. W. Tippet, Rector of Queensbury.

6—Deanery of Chatham.—Rural Dean, Rev. Samuel Bacon. Revds. Samuel Bacon, Rector of Chatham; William Cruden, Missionary at Blackville and Nelson; N. Allen Coster, Rector of Richibucto; James Hudson, Missionary at Glenelg, Newcastle, &c.; W. LeB. McKiel, Missionary at Bathurst; W. Sterling Neales, Assistant Minister at Chatham.

7—Deanery of Shediac.—Rural Dean, Rev. George S. Jarvis, D. D. Revds. Donald M. Bliss, Rector of Westmorland; Wm. N. Boyer, Rector of Moncton; George S. Jarvis, D. D., Rector of Shediac; Geo. Goodridge Roberts, Rector of Sackville and Dorchester; Alfred H. Weeks, Missionary at Buctouche and Cocaigne; J. P. Sheraton, Rector of St. Andrew's, Shediac.

In connection with the Church of England the principal Association is the Diocesan Church Society. Its objects are as follow:

1. Missionary visits to places where there is no settled Clergymen, and aid to new and poor Missions; 2. The establishment of Divinity Scholarships at King's College, Fredericton: and assistance, where necessary, to those who may be under preparation for the Ministry, especially sons of

Clergymen; 3. Aid to Sunday and other Schools in which Church principles are taught, and the training and encouraging of Schoolmasters and Catechists; 4. The supply of such Books and Tracts as are on the Catalogue of the Society for Promoting Christian Knowledge, and none other. 5. Aid to the building and enlarging of Churches and Chapels; 6. Aid to the building of Parsonage Houses; 7. The creation of a fund towards the augmentation of the stipends of Clergymen who are poor, and towards the education of the children of such Clergymen; and towards the making a provision for those who may be incapacitated by age or infirmity; 8. The creation of a fund for the widows and orphans of Clergy; 9. Aid to the Endowment Fund in particular Parishes.

Income of the Society for the year 1868.

Collections and Subscriptions,	$5,768 54
Proceeds Bills of Exchange,	13,976 73
Loans and Investments,	1,439 20

Granted by the General Committee, 1868.

Missionary Purposes,	$19,869 92
Contingencies,	464 12
Widow and Orphan Fund,	581 25
Officers,	200 00
Schools,	40 00

OFFICERS OF THE DIOCESAN CHURCH SOCIETY.

President—The Right Rev. John, Lord Bishop of Fredericton; Vice Presidents—The Hon. Neville Parker, Master of the Rolls; Hon. John S. Saunders, Frederick A. Wiggins, Esq., Hon. S. L. Tilley, C. B.; Treasurer—Samuel J. Scovil, Esq., St. John; Auditors—C. H. Fairweather and W. H. A. Keans, Esqrs.; Loan and Finance Committee—Rev. W. Scovil, and W. M. Jarvis, Esq., Secretary—Rev. W. Q. Ketchum, M. A. Saint Andrews.

THE ROMAN CATHOLIC CHURCH.

The Right Rev. J. Sweeney, D. D., Bishop of St. John, N. B. Revds. R. Walsh, E. Doyle, M. X. Micheaud, and Very Rev. T. Connolly, A. Ouellet, St. John; E. J. Dunphy, Carleton, St. John; R. Vereker, Saint Andrews; J. C. McDevitt and W. McManus, Fredericton; E. McAuley, Salmon River; M. Babineau, Buctouche; B. McKeaney, Johnville, Carleton County; D. O'Brien, New Ireland, Albert County; James Quinn, E. Quinn, St. Stephen; John Quinn, St. George; P. Farrell, Petersville, Queen's County; Fathers Lefebre, Lecours, Coyne and Bernier, Memramcook; W. J. Foley, Woodstock; John J. Nugent, St. Bruno, Madawaska; W. Aylward, Quaco; J. Vereker, Sussex Vale; Father Bazage, Barachois; M. Bradley, Cape Bald; A. Gooselin, Jas. Ouellet, Cocaigne; Michael J. Donnelly, Grand Dique; John C. Murray, Kingston, Kent; M. Sweron, St. Luce.

ROMAN CATHOLIC CLERGYMEN IN THE DIOCESE OF CHATHAM. N. B.

Right Rev. James Rogers, D. D., Bishop of Chatham. Rev. T. Barry I. Gaynon, Chatham; Very Rev. M. Egan, Nelson, Miramichi; Very Rev. J. M. Pacquet, V. G., Caraquet; Revds. F. Gauvreau, Tracadie; H. McGuirk, St. Basil, Madawaska; Joseph Theberge, Bartibogue; W. A. Morrisey, Bathurst; Joseph Pelletier, Kouchibouguasis; Andrew Roy, Shippegan; P. Rogers, Petit Rocher; ————, Bartibouge, Miramichi; J. O'Leary, Renous, Miramichi.

PRESBYTERIAN CHURCH OF MARITIME PROVINCES,

IN CONNECTION WITH THE CHURCH OF SCOTLAND IN NEW BRUNSWICK.

Rev. Dr. Brooke, Moderator; Rev. Alex. McWilliam, Clerk.

1. *Presbytery of St. John*—Revds. Wm. Donald, D. D., Clerk; Fredericton, John M. Brooke, D. D., Wm. Murray, Assistant; Nashwaak, &c., ————; Richmond, James Kidd, A. M.; Saint Andrews, P. Keay, A. M; Dumbarton, John Ross; City of St. John, William Donald, D. D.; Portland and Rothsay, George J. Caie, A.B.; Woodstock and Northampton, Wm. Thomas Wilkins, A. B.

2. *Presbytery of Miramichi*—Revds. Wm. Wilson, Clerk; Black River and Red Bank, —— ——; Chatham, William Wilson: Newcastle and Douglastown, ——; Tabusintac and Burnt Church, ——; Bathurst, Frederick Home, A. M.; Campbelltown and Flatlands, ——; Dalhousie and Maplegreen, James Murray; New Richmond, John Wells.

SYNOD OF THE PRESBYTERIAN CHURCH, NEW BRUNSWICK.

1. *Presbytery of St. John*—Revs. Andrew Donald, Campbell Settlement, &c.; Lewis Jack, Springfield; James Bennet, St. John Presb'n Church; Thos. Cumming, Calvin Church, St. John; — ——, Carleton; James Gray, D. M., Norton; Neil McKay, Clerk, St. David's, St. John; Simeon Fraser, Salt Springs; J. D. Murray, Moncton.

2. *Presbytery of St. Stephen*—Revs. John Turnbull, St. James; Wm. Millen, Bocabec; —— ——, St. Stephen.

3. *Presbytery of York*—Revs. Alexander Stirling, Fredericton; Alex'r. Smith, Prince William; James Salmon, Salmon River; Samuel Bernard, Glassville.

4. *Presbytery of Miramichi*—Revs. Angus McMaster, New Mills; Jas. Law, A.M., Richibucto; Thomas G. Johnston, Blackville; Thomas Nicholson, River Charles; James Fowler, Clerk, Bass River.

REFORMED PRESBYTERIAN CHURCH OF IRELAND.

Revs. Alexander McLeod Stavely, St. John; J. R. Lawson, Barnesville and Black River; Millstream and Watson Settlement vacant.

WESLEYAN METHODIST MINISTERS.

President, Rev. W. Morley Punshon, A. M., Co-Delegate, Rev. Henry Daniel; Secretary, Rev. R. Alder Temple.

ST. JOHN DISTRICT.

St. John, (Germain Street)—Charles Stewart, John B. Strong; Wm. T. Cardy, Sup'y; Centenary, John Lathern; W. Temple, Sup'y; Exmouth Street, Wm. H. Heartz; Portland, J. R. Narraway, A.M.; Carleton, Stephen Huestis. *Fairville*, Douglas Chapman. *St. Andrews*, Robt. Wilson. *St. David's*, John L. Sponagle. *St. Stephen*, A. B. Black. *Milltown*, Howard Sprague, A. M. *Sussex Vale*, Wm. McCarty. *Grand Lake*, J. B. Hemmeon. *Havelock*, J. N. Parker. *Greenwich*, J. S. Allen. *Kingston*, Elias Slackford. *Upham*, George Harrison. Alex. B. Black, Chairman. Charles Stewart, Financial Secretary.

FREDERICTON DISTRICT.

Fredericton, D. D. Currie. *Marysville*, A. D. Morton, A. B. *Kingsclear*, (one wanted.) *Sheffield*, Job Shenton. *Woodstock*, Alex. Nicolson. *Northampton*, W. H. Burns, A. B. *Knowlesville*, Edwin Mills. *Jacksonville*, John Cassidy. *Florenceville*, James R. Hart. *Andover*, W. W. Lodge. *Nashwaak*, D. W. LeLacheur. *Boiestown*, (one wanted.) *Gagetown*, G. B. Payson. *Miramichi*, E. Evans and Charles Paisley, A. M. *Bathurst*, Wm. Alcorn. *Dalhousie*, (one wanted.) D. D. Currie, Chairman. A. W. Nicolson, Financial Secretary.

SACKVILLE DISTRICT.

Sackville, S. W. Sprague; J. Snowball, C. DeWolf, D D., Supernumerarics. Educational Institutions—H. Pickard, D.D., President of College; Cranwick Jost, A. M., Vice Pirncipal of the Male Academy. *Point de Bute*, William Wilson. *Baie de Verte*, Alex. S. Tuttle. *Moncton*, Robert Duncan. *Dorchester*, Joseph G. Angwin. *Hopewell*, James Tweedy. *Hillsborough*, Stephen Humphrey, A. M. *Salisbury and Elgin*, George Day. *Richibucto*, Jos. Coffin. *Amherst*, Ingham Sutcliffe and R. Barry Mack. *Parrsboro'*, Robert Tweedy and Robert O. B. Johnson. *Advocate Harbor*, Joseph Seller. Ingham Sutcliffe, Chairman. Robert Duncan, Financial Secretary.

ZION'S CHURCH, *Portland*,—J. G. Baylis, Pastor.

BAPTIST MINISTERS IN NEW BRUNSWICK.

WESTERN ASSOCIATION.

Revs. I. E. Bill, G. W. M. Carey, Wm. S. McKenzie, and J. W. Titus, Saint John; E. C. Cady, A. M. Portland; W. A. J. Blakeney, Grand Falls; George Burns, Maugerville; Joseph C. Blakeney, Woodstock; B. Franklin Rattray, A. D. Thompson, Saint Andrews; G. R. Campbell, Eel River; J. G. Harvey, Upper Woodstock; James Tozer, Wm. Harris, Keswick; G. Estabrooks, Simonds; Wm. M. Edwards, Blissfield; Wm. L. Hopkins, Pennfield; Chas. Spurden, D. D., Fredericton; Jas. A. Steadman, St. George; Jas. Walker, Mascarine; E. Hickson, Newcastle; T. M. Saunders, B. Jewett, Prince William; James Tozer, Keswick; J. H. Tupper, Kingsclear; E. Webb, Nerepis; J. Williams, Fredericton; W. C. Rideout, Saint Davids; W. Strang, Upper Gagetown: Jarvis Ring, Saint John; James Spencer, do.; Alexander Estabrooks, Boiestown; Rev. J. C. Hurd, Fredericton.

Licentiates—W. Innis, Elijah B. Corey, T. P. Davies, W. Grimley, George Jewett, Joseph Jones, S. D. Miller, D. Manzer, P. M. McLeod, D. C. Stillwell, J. S. May, J. E. Hopper, A. M., R. Willis, and G. E. Day, M. D.

EASTERN ASSOCIATION.

Revs. David Blakeney, Elgin; Samuel Bancroft, Butternut Ridge; David Crandal, W. A. Corey, and W. A. Troop, Springfield; W. A. Coleman, Petitcodiac; W. A. Crandal, Elgin; Nathaniel Cleveland, Alma; W. T. Corey, Patrick Duffy, and W. Pulcifer, Hillsborough; W. W. Corey, Moncton; Henry Charlton, Range, Grand Lake; J. E. Fillamore, Turtle Creek; J. A. Smith, St. Martins; J. F. Goldrup, Stoney Creek, Coverdale; James Herritt, Havelock; H. Harris, Cambridge; James Irving, Baltimore, A. C.; J. Wallace, Coverdale; E. F. Foshay, Hopewell; H. Harris, Cambridge; Donald McPhail, Buctouche; Alex. Mutch, Fairfield; A. B. Macdonald, Cambridge (Narrows); Peter Spragg, Springfield; W. Springer, Jemseg; Thomas Todd, Sackville; James Trimble, Elgin; A. Washburn, St. Martins; J. C. Steadman, Elgin, Little River; P. O. Reece, Salisbury; George Seely, Harvey; Elias Kierstead, Collina Corner; J. Williams, Hopewell; W. D. Manzer, Shediac; E. B. Corey, Point De Bute; Thos. Bleakney, Dorchester; W. A. J. Bleakney, Petitcodiac.

Licentiates.—Solomon Smith, W. L. Prince, Michael Gross, H. McLatchey, Robert Howe, J. W. Titus, J. W. Carpenter, B. A. Herritt, S. C. Moore, John Sears and Daniel Carpenter.

NEW BRUNSWICK BAPTIST HOME MISSIONARY BOARD,—1868-9.

Rev. Ingham E. Bill, President; Revs. C. Spurden, D. D., J. Rowe, J. A. Smith, William A. Coleman, A. D. Thompson, W. Saunders, J. Herritt, G. W. M. Carey, Vice Presidents; Rev. E. C. Cady, Corresponding Secretary; James E. Masters, Recording Secretary; Gilbert M. Steeves, Esquire, Treasurer; Hon. Alexander McL. Seely, Auditor. Executive Board—Messrs. C. E. Burnham, J. S. May, John H. Harding, John Smith, Thomas Bell, E. J. Barteaux, Jonathan Titus, J. W. Hartt, S. Gerow, C. G. Berryman, W. S. McKenzie, L. McMann, M. E. Cowan, Chas. Estabrooks, J. H. Calhoun, V. Graves, C. Fisher, D. L. Sharp, A. W. Masters, C. D. Everett, and J. J. Wright, with the Officers of the Society and Ministers connected with the two Associations.

OFFICERS OF THE BAPTIST CONVENTION OF NOVA SCOTIA, NEW BRUNSWICK AND P. E. ISLAND,—1868-9.

Rev. Dr. Spurden, President; Rev. Dr. Crawley, C. Randal, Dr. Cramp, Hon. Judge Johnston, David Crandal, and Hon. A. McL. Seely, Vice Presidents; Rev. I. Wallace, Secretary for Nova Scotia; J. F. Masters, Esquire, Secretary for New Brunswick; J. W. Hartt, A. M. Treasurer; Revs. A. D. Thompson, A. S. Hunt, I. E. Bill, R. D. Porter, W. S. McKenzie, W. C. Parker, George F. Miles, G. W. M. Carey, Henry Angell, Thomas Todd, D. M. Welton, W. A. Coleman, J. E. Balcomb, James Parker, J. Pryor, D. D., and John Fisher, John King, Asa Coy, Hon.

Avard Longley, J. W. Nutting, Joseph Shaw, A. S. Blenkhorn, George Davies, John H. Harding, A. W, Masters, Esquires, Board of Directors. Board of Foreign Missions—Rev. G. Armstrong, A. M., Chairman; Rev. C. Tupper, D. D., Secretary; Ansel T. Barker, Esquire, Treasurer; Revs. W. G. Parker, Ingham E. Bill, A. Stronach, J. S. Reed, James Parker, W. H. Porter, Isaiah Wallace, N. Vidito, J. Rowe, S. Wheelock, Esq., and Ambrose Dodge, Esq. Ministerial Education Board—Nova Scotia—S. Seldon, Chairman; B. H. Eaton, A. M., Secretary; D. McN. Parker, Treasurer; Rev. Dr Pryor, R. N. Beckwith, and David Thompson, Esqrs.

CONGREGATIONAL CHURCHES.

Rev. Frederick Hastings, St. John; Robert Wilson, Sheffield and Grand Lake; Charles G. McCulley, Milltown; George Stirling, Cardigan and Keswick Ridge; ——— ———, Florenceville.

CHRISTIANS OR DISCIPLES OF CHRIST.

Saint John, N. B.—Duke Street—Pastor, Elder George Garraty.

Deer Island, N. B.—Pastors, Elder Harris Greenlaw, and Elder A. Greenlaw. Keswick, N. B.—Elders J. and H. Boone.

FREE CHRISTIAN BAPTIST CHURCH.

Rev. Joseph T. Parsons, Moderator, Woodstock, C. C. Rev. George A. Hartley, Corresponding Secretary, Carleton, St. John.

Revs. Charles McMullin, Brighton, C.C.; George Orson, Lower Wakefield, C.C.; Stephen Curry, Queensbury; Ezekiel Siprell, Wakefield, C.C.; E. Sisson, Tobique; Yerxa White, Lower Woodstock; Cyrill Doucett, Knowlesville, C. C.; Thomas Vanwart, Lower Prince William, Y. C.; Wm. Downey, Fredericton; Edward Weyman, Mouth Millstream; Wm. E. Pennington, Salisbury, W. C.; Wm. M. Knollin, Cape Sable Island, N. S.; Samuel Downey and Robert French, Kars, K. C.; John McKenzie, Jerusalem; Benjamin Merritt, Hampstead, Q. Q.; Thos. Connor, Woodstock; Jacob Gunter, St. John; John Perry, Springfield; Robert Dobson, Salisbury; Wm. Kinghorn, Nashwasis, Y. C.; J. N. Barnes, Kingston; Alex. Taylor and Freeman Babcock, Wilson's Beach and Peter Malloch, Welshpool, Campobello; A. B. Marsh, Fredericton; Jarvis Shaw, Eaton Grant, Me.; George W. McDonald, Presque Isle, [illegible] C.; John E. Reed, Hampstead; Joseph Noble, Penobsquis, R. C.; Wm. Brown, Whitehead Island, G. T. Hartley, Upper Woodstock; Thos. DeWitt, South Branch Oromocto; Jos. McLeod, Fredericton; Adam Kenney, Florenceville, C.C.

Licentiates—Solomon Smith, Hezekiah Mills, T. W. Carpenter, E. B. Gray, A. Case, A G. Lounsbury, E. W. Hartley, A. Rideout.

HOME MISSION SOCIETY OF THE F. C. BAPTISTS OF N. B.

B. J. Underhill, Esquire, President; Revs. W. Kinghorn, A. Taylor and Y. White, Vice Presidents; Rev. G. A. Hartley, Corresponding Secretary; Wm. Peters, Recording Secretary; D. W. Clark, Treasurer; Rev. W. Downey, Auditor. Executive Committee—D. W. Clark, Chairman; Wm. Peters, Secretary; Revs. J. Gunter, J. T. Parsons, G. A. Hartley, J. Perry, and J. E. Reid.

STAFF OF THE ARMY,

SERVING IN THE PROVINCE OF NEW BRUNSWICK.

Lieutenant General Sir CHARLES WINDHAM, K. C. B., Commanding Her Majesty's Troops in the Dominion of Canada.

Major General C. H. DOYLE, Commanding Her Majesty's Troops in Nova Scotia and New Brunswick.

Colonel F. P. HARDING, C. B., 22d Regt., Commanding Her Majesty's Troops in New Brunswick.

Garrisons.—Fredericton—Col. F. P. Harding. C. B., 22d Regt., Commanding. St. John—Lieut. Col. Hawley, 60th Rifles, Commanding; Capt. DeMoleyns, Commanding Royal Artillery. Lieut. T. E. Jones, (H. P. 4th Foot) Town Major.

Chaplains—Fredericton, Rev. Mr. Coster; St. John, Rev. W. Armstrong.

Commissariat Department—St. John, Asst. Commissary General Bull; Acting Deputy Asst. Commissary General ....; Geo. Thompson, Store Keeper; Sergt. Barnsdale, C. S. C., Issuer; Denis Donohue, Office Keeper and Messenger. Fredericton, Deputy Asst. Commissary General Ewing; J. Hudson, Issuer; H. Marshall, Office Keeper.

Military Store Department—St. John, A. Beswick, Esq., Asst. Military Storekeeper; J. Parker, Sergeant; James Emerson, Storehouseman; James Elsdon, Office Keeper.

Royal Engineer Department, St. John—Major Cox, District Royal Engineer; Edward Lloyd, Clerk.

NEW BRUNSWICK MILITIA.

STAFF.

His Excellency The Right Honorable CHARLES STANLEY, Viscount Monck, Governor General of Canada, etc., etc., Commander-in-Chief.

Lieutenant Colonel George J. Maunsell (late Captain H.M. 1–15th Regt.), Adjutant General, 22d November, 1865.

Lieutenant Colonel Andrew C. Otty, Commanding St. John Volunteer Battalion, Deputy Adjutant General, 22d Nov. 1865.

Major Darrell R. Jago (late Lieutenant Royal Artillery), Assistant Adjutant General of Artillery, 14th March, 1866.

Lieut. Col. George J. Maunsell, Adjutant General, Inspecting Field Officer Western District, 22d Nov. 1865.

Major Cuthbert Willis (late H. M. 15th Regt.) Inspecting Field Officer Eastern District, 9th Nov. 1864.

Lieut. Col. Wm. B. Robinson, (late Major 3rd West India Regt.) Queen's N. B. Rangers, Quartermaster General, 8th June 1863.

Lieut. Col. Wm. T. Baird, Commanding 1st Batt. Carleton Co. Militia, Deputy Quartermaster General, 8th June 1863.

Lieut. Col. The Hon. Lemuel A. Wilmot, Commanding 1st Batt. York County Militia, Judge Advocate General, 6th August 1864.

Captain John Evans, Superintendent Store Department at Saint John.
Captain John Hewitson, do. do. Fredericton.

NEW BRUNSWICK YEOMANRY CAVALRY.

Lieutenant Colonel.
John Saunders, 2d Aug. '65

Major.
.....

Captains.
A. Buchanan, 13 July, '40
Ralph Siddell, 2 Dec., '45
Wm. Golding, 7 Sept., '47
H. P. Treadwell, 17 Oct. '48
Edw. W Miller, 20 Aug. '60
*John Darling, 30 Nov. '64
*W. J. Brittain, 21 June '65
*D. M. Campbell, 3 Jan. '66
*Robt. Otty (Adj.) 4 Jan. '66
*N. H. Upham, 5 Jan. '66
*T. H. Pearson, 28 Feb. '66
*Irwine W. T. Henderson, [13 June '66
*W. Langstroth, 3 Sept. '63

Lieutenants.
Wm. Woodcock, 13 July '40
John Young, 13 July '40
Thos. Cotterell, 20 July '40
H. M'Monagle, 10 Sept. '46
T. W. Carpenter, 7 Sept. '47
C. M. Bridges, 17 Oct. '47
Wm. Pyewell, 6 Jan. '51
Wm. Segee, 30 May '60
*H. J. Crawford, 3 Jan. '65
*Edw. P. Debou, 4 Jan. '66
*Chas. H. Foshay, 5 Jan. '66
*Thos. L. Hay, 6 Jan. '66
*John M'Knight, 28 Feb. '66
*Chip. W. Smith, 13 June '66

Cornets.
G. Bliss Upton, 16 Feb. '46
Geo. Baird, 7 Sept. '47
J. W Hamilton, 17 Oct. '48
T. Nutter, 6 Jan. '51
J. A. Scribner, 6 Jan. '51
John H. Reid, 29 May '66
*Jas. W. Sproule, 3 Jan. '66
*Thos. Mallory, 4 Jan. '66
*H. Keith, 5 Jan. '66
*Alex. Gillis, 6 Jan. '66
*David Murray, 28 Feb. '66
*Henry A. Scovil, 6 Feb. 67
*C. A. Wanamake, 12 Jun 67

Quartermasters.
Walter Lyon, 21 Aug. '38
John M'Beath, 17 Mar. '40
James Libbee, 20 July, '40
J. J. M. Scovil, 21 June '42
John Ryan, 10 Sept. '46
Samuel Akerley, 14 Oct. '47

Adjutant.
*R. Otty, (Capt.) 31 Jan. '66

Paymaster.
W. C. Drury, 3d June, '66 (Capt. 20 Mar. '54)

Surgeon.
Charles Gem, 17 June, '48

Assistant Surgeon.
L. M. Sharp, M.D. 20 Feb. 67

NEW BRUNSWICK REGIMENT OF ARTILLERY.

Five Batteries at Saint John, one at Saint Andrews, one at Saint Stephen, one at Woodstock, and one at Chatham.

Colonel Commandant.
R. Hayne, (late R. A.) 22 [March, '65

Lieutenant Colonel.
*S. K. Foster, 1 Decem. '59

Majors.
*Chas. J. Melick, 6 Dec. '59 (Bt. Lt. Col., Jan. 10, '66.)
J. Mount, 19 June, '67.

Captains.
Hn. Jno. C. Allen, 24 July '41
Thos. B. Wilson, 4 April '42
J. Missinatt, 10 Aug. '48
J. R. Marshall, 6 Dec. '59
*G. H. Pick, B. Mj. 3 Jan. '60
J. C. E. Carmichael, 27 Mar 60
*B. Les. Peters, 25 Mar. '61 (Lt. Col., 10th Oct. '66.)
*M. H. Peters, B. Mj. 11 Jly '62
S. R. Thompson, 14 Nov '62
*R. Farmer, B. Mj. 8 July, '64
Chris. Murray, 10 Jan. '63
*Henry Osburn, 14 Feb. '66
*James Edgar, 30 May '66
Wm. J. Clewly, 13 June '66
Wm. W. Street, 29 Aug. '66
*R. R. Sneden, 10 Oct. '6
*J. D. Underhill, Aj. 2 Jy. 67
*Wm. Cunard, 27 Feb. 67
*Thos. F. Gillespie, 28 do
*Edw. H. Clark, 13 July '68

First Lieutenants.
J. Campbell, 8 April '34
Henry Frye, 6 Dec. '37
Robt. Reed, 11 Aug. '48
*G. B. Thomas, 14 Nov. '59
G. F. Thompson, 6 Dec. do
R. J. Leonard, do do
*E. S. Wetmore, do do
Elijah Powers, 27 Mar. 60
Alex. Mitchell, 25 do
W. F. Deacon, 23 Apl. 61
Edw. Simpson, 24 Nov. 61
G. C. Peters, 17 Apl. 63
*F. W. Lansdowne, 8 July '64
Roger Hunter, 20 July, '64
*Geo. Garby, 14 Dec. 64
*Owen Jones, 29 July, '61
Geo. L. Foster, 28 June, '65
*Thos. T. Odell, 14 Feb. '66
*Walt. B. Morris, 12 Apr. 66
*John Allen, jr., 29 Aug. '67
*Jno. C. Winslow, 2 Jan. '67
*Jas. McNichol, 13 Jan. 67
*Jas. A. Ring, 31 do do
*F. J. Letson, 27 Feb. 67
*Jas. F. Seely, 20 March, '67
*Thomas Scott, 27 Mar., '67
*W. H. Stevens, 17 July, '67
*John H. Rose, 18 do '67
*W. P. Donnell, 16 Oct. 67

Second Lieutenants.
Wm. Andrews, 8 April, '34
Ber. C. Friel, 30 Oct. '45
Robt. Sweet, 13 Aug. '48
James Moore, 2 May, '48
Ed. R. Russell, 11 Sept. '49
James M'Caull, 12 Sept. '49
Thos. Paisley, 18 April, '55
Francis Smith, 5 Dec. '59
Edw. D. Watts, 7 Feb. '60
J. M. Stratton, 14 April, '62

Chas. F. Hoben, 20 Ap. '63
*N. T. Greathed, 11 Apr. '66
*H. W. Goddard, 2 May '66
*J. F. Robertson, 10 Oct. '66
*J. F. Gemmell, 27 Feb. '67
*Sm. T. Barker, 17 Oct., '67
Dan'l Crimmen, 3 June '68

Adjutant. [Jly. 67
J. D. Underhill, (Capt.) 17

Paymaster. [Jne 67
S. K. Foster, jr., (Capt.) 19

Quartermaster.
G. A. Lockhart, 28 Mar. '64

Surgeon. ['64
J. Berryman, M.D., 18 Apr.

Assistant Surgeons.
S. Smith, M.D., 7 Feb. '68
J. L. Bunting, M. D., 10 [Apr. '66

NEW BRUNSWICK ENGINEERS—WESTERN MILITARY DISTRICT CORPS.

Major.
*J. Edw. Boyd. 8 Nov, '65

Captain.
*John H. Parks, 7 Nov. '66

Lieutenant.
*John A. Monroe, 9 Feb. '64

SAINT JOHN VOLUNTEER BATTALION.

Colonel Commandant.
Hon. A. H. Gordon, 1 Oct. 66

Lieutenant Colonel.
A. C. Otty, D. A. G. 8 May, '63.

Majors.
Charles R. Ray, 2 Nov. '64
J. R. Macshane, 19 Sept. '66

Captains.
J. V. Thurgar, 11 Jy. '62
John S. Hall, 30 July, '63
Wm. H. Scovil, 30 Nov. '64
T. Sullivan, 23 Aug. '65
C. E. Godard, 14 Mar. '66
Hy. Cumming, 28 Mar. '66
M. W. Maher, 19 Sept. '66
R. D. Davis, 31 July, '67
F. P. Robinson, (unatch'd) 19 June 60

Lieutenants.
John B. Wilmot, 4 Oct. '65
Step'n I. King, 21 Nov. '66
C. Armstrong, 22 May, '67
Calvin Powers, 23 May, '67
Robert Scott, 2 October, 67

Ensigns.
Wm. S. Harding, 4 Jan. '65
John Nugent, 2 Jan'y. 67
G. McKilligan, 27 Feb. '67
H. McIntyre, 27 March, '67
M. W. Thompson, 22 May '67
W. M. Caldwell, 31 July '67

Adjutant.
Thomas McKenzie (Lieut.) 15 July '68

Paymaster.
Chas. Campbell. 26 Aug. '68 (Capt. 24 Jan. '66

Quartermaster.
M. McDonough, 15 July '68 (Lieut. 19 Sept. '66

Surgeon.
S. Z. Earle, M. D., 28 Feb. [1866

Assistant Surgeon.
George Taylor, M. D., 2 [May '66

YORK COUNTY MILITIA.....No. 1.—First Battalion.

Lieutenant Colonel.
Hon. L. A. Wilmot, 1 Jan. [1863

Major.
Jno. L. Marsh, 23 Jan. '67

Captains.
Jas. S. Beck, 1 Aug. 1848
Jas. P. Wetmore, 19 Dc. '59
J. P. McLauchlan, 22 Dc. '59
H. Fairweather, 20 Apr. [1863
R. P. Winter, 8 Sept., '63
H. B. Rainsford, do do
J. R. Garden, 4 Mar., '65
D. Wilson, (un.) 28 Jne. '65
J. McCausland, 28 Mar '66
*J. Hewitson, (*Adjt*) late H.M. 2d Reg't. 23 Jan. 67
Alex. N. Block, 1 May, 67
A. G. Beckwith 2 May, 67
M. Richey, 23 Aug. '68

Lieutenants.
J. D. Rainsford, 13 June '53
Wm. H. Murray, 20 Dec. '59
John Wiley, 8 Sept. '63
A. Macpherson, 23 Dec. '64
W. J. Kilner, 31 do do
W. Fowler, 4 Jan. '65
Robert Davies, 28 Mar. '66
Chas. Hartt, 29 Mar '66
Wm. Wheeler, 30 Mar. '66
C. B. Fisher, 23 Aug. '68
Geo. Babbitt. 27 Aug. '68

Ensigns.
John Thomas, 30 May, '61
H. Graham, 28 Dec. '64
A. Blair, 30 do do
Isaac Simmons, 11 do do
C. S. Brannen, 13 do '65
C. W. Beckwith, 4 Oct. '65
J. D. M'Pherson, 30 Mar. '66
L. A. W. Jouet, 27 Jan. '66
Thomas Hogg, 2 Oct. '67
Harry Beckwith, 30 Oct. 67
Andr. Lipsett, 26 Aug. '68
Hiram B. Ross, 27 Aug. '68

Adjutant.
John Hewitson, (Capt.) 21 Nov. 66

Paymaster.
John Richards, 1 May, 67 Capt. 8 Sept. 63

Quartermaster.
Chas. S. Lugrin, (Capt.) 30 [Oct. 67.

Surgeon.
Geo. M. Odell, M.D. 13 June '53.

YORK COUNTY MILITIA.....No. 1.—Second Battalion.

Lieutenant Colonel.
J. Allen, (Col. 13 Jan. '62) [21 May, 31

Major.
.....

Captains.
J. Hammond, 6 Sept. 34
John Yerxa, 10 Sept. 38
Daniel Parent, 12 Sept. 38
James Jones, 14 Sept. 38
Jacob McKean, 11 Oct. 47
John H. Brewer, 10 July 60
W. Whitehead, 12 Oct. 64
William Brown, 4 Jan. 65
James Henry, 21 June 65
Robt. Robinson, 18 Apl. 66
Jos. C. Allen, 13 June, '66

T. B. Wheeler, 14 June, 66
J. S. Holyoake, 15 June, 66
Dan. C. Joslin, 27 June, 66
Geo. N. Risteen, 2 Jan., 67
Chas. M. Dow, 3 Jan, 67
Wm. Christy, 3 June, '68

Lieutenants.

B. Burt, 21 Sept., 30
Thomas Parent, 9 do 34
James Cliff, 11 do 38
Ira Ingraham, — — —
Robt. Kilburn, 16 Sept. 38
David Dow, 17 do do
John Davidson, 16 Feb. 39
Asa Dow, 17 do do
James Nelson, 3 do 41
Wm. H. Allan, 10 July, 60
John Brown, 2 Aug. 65
Joel Miller, 28 Sept. 65
Robt. Pickard, 29 Sep. '65
Chas. Wright, 19 April, 66
Jon. B. Cliff, 13 June do
C.H.S.Cronkhite, 14 do do
E. P. Hammond, 20 do do
T. F. Saunders, 27 do do
W. D. Rainsford, 26 Sept do
Jesse Christy, 3 June, '68
Lud. McGibbon, 4 do '68

Ensigns.

William Jones, 6 July, 29
Charles Long, 15 Feb. 39
J. S. Elligood, 16 do do
E.W.Rainsford, 19 do do
James Parent, 20 do do
Matt. Phillips, 21 do do
Thomas Fraser, 23 do do
Wm. Kilburn, 13 April 41
Joseph Parent, 16 do do
James Brown 17 Apr. '41
Z'dee R. Estey, 10 Oct. 47
Benj. Burt, 10 July, 60
Henry Yerxa, 27 Sept. 65
Chas. Kilburn, 20 June 66
J. A. Courser, 27 June 66
Alex. Bennett, 11 July, 66
J. B. Ingraham, 12 do do
Jacob E. Allan, 13 do do
J. Dunphy, 26 Sept, 66

Adjutant.

B. Close, (Lt.) 20 June 66

Paymaster.

Thos. Jones, (Cap.) 13 Apl. 41

Quartermaster.

D. Parent, (Ens.) 3 July, 33

Surgeon.

T.C.Brown, M.D., 21 June 65

YORK COUNTY MILITIA.....No. 1.—Third Battalion.

Lieutenant Colonel.

B. A. Robinson, 12 Aug. 65

Major.

Geo. Clements, 25 Jan. 65

Captains.

Arch. McLean, 8 Sept. '38
C. McGibbon, 20 Dec. '59
Wyneat Williams, 8 Fb. '65
Thos. Wright, 9 do do
J. De L. Robinson, 23 do do
G.H.Clements(Adj) 24 do do
Daniel M'Millan, 8 Mar. '65
Edward Pidgeon, 19 Ap. '65
S. L. Wilkinson, 21 Jun. do
Benj. H. Clayton, 23 do do
Samuel Estey, 2 Oct. do
Jer. Staples. 25 Ap. '66
Geo. H. Bustin, 19 Sep. do

Lieutenants.

Wm. McFarlane, 25 Apr. 60
G. F. Estey, 1 March, '65
Dvd. M'Gibbon, 14 Jun. do
J'vis M'Gibbon, 21 do do
William Boyd. 22 do do
William M'Lean 23 do do
John Douglas 28 June 1865
Arthur Scoboria, 5 Jly. '65
Wm. A. Barker, 8 Nov. '65
J. D. Mackay, 21 Mar. '66

Ensigns.

F. P. Robinson, 25 Jly '43
Wm. Sterling, 21 June '65
Norman Hallett, 22 June '65
Ross Currie, 23 June, '65
John Sterling, 28 do do
D J. Forman, 29 June, '65
Jas. Malone, 5 July, '65
Henry Blair. 8 Nov. '65
J. F. Gibson, 9 Nov. '65
John Cameron, 25 Apl. '66
George A. Miles, 30 May, '66
Steph. Turnbull, 7 Nov. do

Adjutant.

G. H. Clements, (Capt.) 30 [Aug. '65

Paymaster.

Jas. W. Smith, 28 June 65 (Captain 25 Feb 65)

Quartermaster.

H. Cowperthwaite, (Capt.,) 22 Feb. '65

YORK COUNTY MILITIA....No. 1—Fourth Battalion.

Lieutenant Colonel.

Edward Simonds, 6 Nov 67

Major.

.....

Captains.

Thos. Dowling, 8 Sept. 63
John J. Fraser, do do
J. W. Brayley, 8 Sept, '63
J. R. Garden, 4 Mar. 65
G. F. Gregory, 29 Mar. 66

Lieutenants.

John Nesbitt, 29 Dec. 64
Chas.C. Gregory, 30 do do
Wm. S. Morris, 3 Jan. 65

Ensigns.

John Owens, 4 Jan. 65
Alfred F. Street, 5 Oct. do
James D. Hood, 7 Mar. 66
Andw.W.Ross, 28 do do
Thomas Barker, 29 Mar. do
Malcolm Ross, 28 June do
Thos.W. Smith, 25 Sept. 67

SAINT JOHN CITY LIGHT INFANTRY....No. 2.—First Battalion.

Lieutenant Colonel.

Hon.J.Robertson, 2 Feb. 60

Major.

Jas. M'Farlane, 30 Oct. 67

Captains.

C. N. Skinner, 15 Aug. 64
Wm. Howard, 18 Jan. 65
James Milligan, 19 Jan. '65
J. Gordon Forbes, 20 do do
A. G. Blakslee, 23 do do
Peter Campbell, 24 do do

Lieutenants.

Jas. McNamara, 10 Dec. 61
J. F. Lawton, 16 Mar. '65
William Rannie, 17 do do
J. B. Fenwick, 18 Mar. '65
George N. Beek, 19 do do

Ensigns.

W. H. Sinnott, 19 Sept. 66
G.E.Fairweather, 26 Jun 67

Adjutant.

.....

SAINT JOHN CITY LIGHT INFANTRY....No. 2—Second Battalion.

Lieutenant Colonel.

Thos. W. Peters, 23 Nov. 64

Majors.

A. Rowan, 18 April 66
Fred. E. Barker, 15 Apr. 68

Captains.

M. Chamberlain, 19 Jan. 65
J. B. Hammond, 22 Jan. 65
A. Chamberlain, 17 April 66
Geo. Robertson, 19 do do
A. A. Stockton, 20 do do
John Hamilton, 13 June 66
S. G. Blizard, 28 Nov. 66
Thos. G. Barr, 20 Feb. 67
John Collins, 21 Feb. 67
Robt. Marshall, 28 Aug. 67
P. Parlee Clarke, 15 Apr. 68

Lieutenants.

Geo. H. Mullin, 25 Apr. 66
Alex. L. Kerr, 26 do do
Henry G. Hunt, 27 do do
Chas. E. Sulis, 28 do do
G. A. Schofield, 29 do do
Joshua Clawson, 20 Feb. 67
T. W. Peters, jr., 22 do do
F. Gallagher, 23 Feb. do
H. H. Gardner, 24 do do

Ensigns.

Chas. A. Stockton, 21 do do
Israel S. Gross, 22 do do
A. B. Sheraton, 19 June, 67
Thos. A. Peters, 28 Aug. 67

Adjutant.

F. E. Barker, Maj. 22 May 65

Paymaster.

R. T. Clinch, 15 Apr. 68
Capt. 15 Aug. 64

Quartermaster.

G. Hutchinson, jr. 11 Oct. 65
[Capt. 15 Aug. 40

Surgeon.

G. E. S. Keator, M. D., 18
[Apl. '66

SAINT JOHN CITY LIGHT INFANTRY....No. 2.—Third Battalion.

Lieutenant Colonel.

W. H. A. Keans, 22 May, 67

Major.

G. F. Harding, 26 June 67

Captains.

R. R. Allan, Adjt. 8 Nov. 66
J. V. Dykeman, 26 June 67
John V. Ellis, 27 June do
Joseph O'Brien, 28 do do
Jos. H. Leonard, 29 do do
Geo. W. Holder, 1 July do
Joseph Dunham, 2 do do
William Black, 9 Nov. 66

Lieutenants.

Alex. Griffiths, 26 June 67
Isaac J. Olive, jr., 27 do do
T. O. Mullaly, 28 June do
Chas. F. Tilley, 29 do do
Charles Olive, 1 July do

Ensigns.

Sam. S. Mayes, 26 June 67
Newton Glasgow, 27 do do
Jas. A. Clarke, 28 do do
I. O. Beattey, jr. 1 July 67
Jas. Wetmore, jr., 2 do do
Geo. L Abram, 3 do do
Denis McCaffrey, 4 do do
F. R. Linde, 5 July, '67

Adjutant.

Robt. R. Allan, (Capt.) 26
June 67

Paymaster.

Chas. Ketchum, 26 June 67
Capt. 12 Oct. 64

Quartermaster.

R. N. Knight, 26 June, 67
[Capt. 7 Nov. 63

Surgeon.

J. D. White, M.D. 26 Jun. 67

SAINT JOHN CITY RIFLES.—No. 3.

Lieutenant Colonel.

J. V. Thurgar, Col. 29 Aug.
['42

Majors.

T. E. G. Tisdale, 29 Feb. '64
Duncan Robertson, 6 Fb. 67

Captains.

Geo. F. Smith, 20 Mar. '60
Chas. W. Rogers, 29 Feb. '64
Robert Shives, do do
Chas. Watters, do do
E. E. Lockhart, do do
Edw. G. Scovil, 7 Dec. '64
George Stymest, 8 do do
James L. Dunn, 1 Feb. '65
R. Rynd, (Ajt.) 17 Jan. '66
Hen. L. Sturdee, 13 Feb. 67

Lieutenants.

G. E. Seely, *unat.* 8 Nov. 60
T. A. D. Forster, 29 Feb. 64
James Hardy, do do
T. A. Godsoe, 8 Dec. '64
A. C. Fairweather, 9 do do
S. H. Brown, 2 do do
C. D. Jordan, 17 Jan. '66
Alfred H. Demill, 12 Dec 66
Edward Willis, 13 Feb. 67

Ensigns.

D. S. Stewart, 9 Dec. 64
P. Besnard, jr., 10 Dec. '64
Joseph Allison, 1 Feb. '65
C. P. Clarke, 2 Feb. '65
John Duncan, 30 Aug. '65
J. H. Robertson, 28 Mar. '66
Wm. H. Thorne, 29 Mar. '66
Watten Small, 13 Feb. 67

Adjutant.

R. Rynd, (Capt.) 25 Aug. '63

Paymaster.

John Wishart, 29 Feb. '64
[Capt. 6 Nov. '33

Quartermaster.

G. M C. Howard, Capt. 16
[July, '64

Surgeon.

W. Bayard, M.D. 8 Sep. '45

Assistant Surgeon.

.....

SAINT JOHN SEA FENCIBLES—No. 4.

Major.

.....

Captains.

John Reed, 17 Aug. '36
Geo. L. Lovett, 26 Dec. '37
Edward Eagles, 10 Sep. '49
John W. M. Irish, 11 do do

Lieutenants.

John Murray, 23 Jan. 34
William McKay, 24 Jan. '34
John Strange, 28 do do
Gilbert Jordan, 30 do do
Charles Eagles, 12 Sep. '38
William Wright, 13 do do
George Otty, 11 June, '42
Robert Lovett, 13 do do
Henry P. Otty, 17 Feb. '46
John Gardner, 19 Feb., '46
Wm. N. Smith, 11 Feb. '49
Robt. W. Otty, 12 Feb. '49
Hugh J. Travis, 14 Sep. '49
Geo. F. Smith, 20 Sep. '65

Adjutant.

Paymaster.

Quartermaster.

Surgeon.

SAINT JOHN COUNTY MILITIA.....No. 5.—First Battalion.

Lieutenant Colonel.
G. M. Anderson, 7 Nov. 66

Major.
James Quinton, 26 Jun. 67

Captains.
Jas. Hunter, 13 Oct. 64
G. V. Nowlin, 8 Nov. 65
Uriah Drake, 10 Nov. 66
John T. Lord, 11 Nov. 66

Lieutenants.
J. Flewwelling, 18 Oct. 64
W. A. Quinton, 10 Nov. 66
Thos. E. Olive, 11 Nov. '66
Denis Morriss, 12 do do
Fred'k Carman, 13 do do
George Coster, 15 April '68

Ensigns.
T. E. Streek, 11 Nov. 66
L. H. Seely, 12 do do
T. N. Moore, 13 Nov. '66
E. McGowan, 16 do do

Adjutant.
.....

Paymaster.
.....

Quartermaster.
J. Tilton, (Capt.) 2 Nov. 64

No. 5.—Second Battalion.

Lieutenant Colonel.
Hurd Peters, 28 Sept. '64

Major.
Wm. L. T. Seely 7 Nov. '66

Captains.
D H Anderson, (un) 27 Sep 46
John R. Rigby, 7 Oct. '65
W. G. Morrison, 9 Oct. '65
James B. Hegan, 10 do do
Gilbert J. Mayes, 11 do do
S. J. Roberts, 20 Feb. 67
J. K. Schofield, 22 do do
F. C. K. Frith, 23 do do
G E. King, 24 Feb. '67
G. Sid. Smith, Adj. 5 Jne 67.

Lieutenants.
Thos. Millidge, 27 Jun. '66
Jas. E. Griffith, 1 July do
W. C. Harrison, 20 Feb 67
H. W. Frith, 22 do do
R. H. Arnold, 27 do do

Ensigns.
Robt. Rogers, 24 April, '65
Wm. H. Beer, 6 Feb. 67
G. F. Sancton, 7 do do

Adjutant.
G. Sidney Smith, (Capt.) 15 [May 67

Paymaster.
Geo. J. Chubb, (Capt.) 19 [April, 1865

Quartermaster.
J. S. Boies DeVeber, 5 June 67. Capt. 21 Feb. 67

Surgeon.
R. H. Livingstone, M.D., 21 [Nov. '66

No. 5.—Third Battalion.

Lieutenant Colonel.
W. M. Jarvis, 7 Nov. 66

Major.
G. T. Flewelling, 7 Nov. 66

Captains.
Alex. Duff, 8 Oct. 65
Her. McDonald, 12 do do
J. W. Millidge, 13 do do
C. E. L. Jarvis, 21 Feb. 67
John Polley, 22 do do
J. Mackintosh. 23 do do
T. B. Robinson, (Adjt) 24 [Feb. 67

Lieutenants.
C. H. Cunard, 5 Oct. 65
Sam. Vaughan, 20 Feb. 67
John Douglas, 21 do do
S. G. Kilpatrick, 22 do do
Israel M. Ross, 23 do do
C. Robertson, 24 do Oo
Jas. Domville, 25 do do
Jas. Scovil, 26 do do

Ensigns.
Chas. S. Shaw, 10 July 60
Dimock D. Davis, 25 Ap. 66
Jos. W. Lingley, 26 do do
G. R. Johnson, 29 Apr. 66
Henry Stewart, 27 Mar. 67

Adjutant.
T. Barclay Robinson, Capt. 28 Nov. 66

Paymaster.
H. A. Austin, Capt. 24 Fb. 67

Quartermaster.
T. C. Carle, Capt. 24 Fb. 67

Surgeon.
James T. Steeves, M. D. 21 Nov. 66

QUEEN'S NEW BRUNSWICK RANGERS.—No. 6.

Lieutenant Colonel.
Hon. Jn. H. Gray, 20 Mr. 54

Major.
W. B. Robinson, (late M jr 3d W. I. Regt.) 10 Dec 61
Q. M. G. & Lt. C. 8 June, 63

Captains.
Wm. B. Sentill, 27 May, 46
John Evans, (Ajt.) late Lt. [38th Foot, 29 Dec. 62
W. C. Perley, 6 Sept. 65
John Foster, 7 Sept. 65
Jas. Robertson 20 Sept. 56
Geo. F. Ring, 28 Mar. 66
*James Rourke, 6 June 66
John W. Wright, 13 Feb 67
Wm. Wallace, 14 Feb 67

Lieutenants.
Wm. R. Sentill, 2 Aug. '65
G S. Parker, 3 do do
Robt. Gilmour, 6 June '66
S. J. Shanklin, 10 Oct. do
Wm. Patterson, 11 do do
Thos. J. O. Earle, 21 Nov. 66
M. V. C. Nicolson, 13 Mr. 67
Daniel M'Evoy, 10 Ap. do
J. F. Wanamake, 26 Aug. 68

Ensigns.
David Vaughan, 14 Jan 50
David McBrine, 19 June 60
Geo. H. Perley, 10 Dec, 61
Robt. E. Lovatt, 12 July 64
Jno. D. Fraser, 13 do do
Ed. H. Foster, 22 Sept. 64
W. W. Douglas, 6 do 65
Ed. Mallary, 27 June 65
Robert Baird, 28 do do

Adjutant.
John Evans, cap. 1 July, 63

Paymaster.
.....

Quartermaster.
T. Stevens, 30 Aug, '30

Surgeon.
G. J. Harding, M.D. 1 Jan. 32

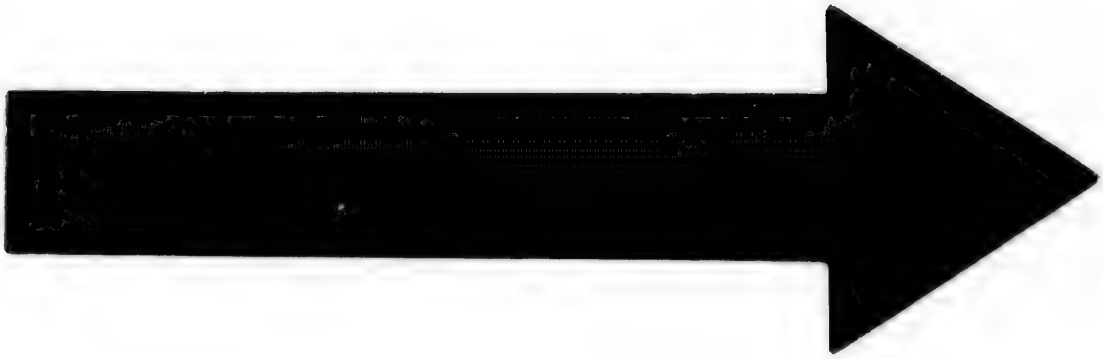

IMAGE EVALUATION
TEST TARGET (MT-3)

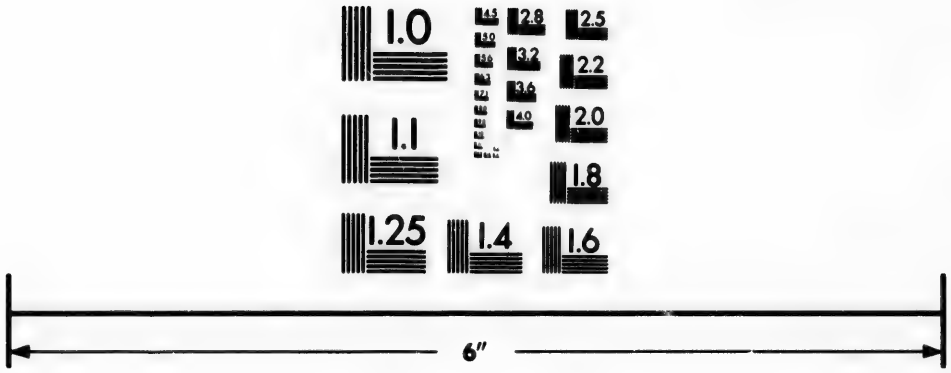

Photographic
Sciences
Corporation

23 WEST MAIN STREET
WEBSTER, N.Y. 14580
(716) 872-4503

2.8
2.5
3.2
2.2
2.0
1.8

1.0

SUNBURY COUNTY MILITIA.—No. 7.—First Battalion.

Lieutenant Colonel.

G. H. N. Harding, 9 Sep. 63

Major.

.....

Captains.

John S. Brown. 18 Sept. 48
Chas. B. Barker, 13 Feb. 60
C. J. Burpee, 23 May, 60
G. T. Harding, 21 June, 65
Jas. Miller, 5 July, do
W. C. Burpee, 15 May, 67

Lieutenants.

Chas. J. Bailey, 19 Sept. 48
Charles Currey, 20 Sep. '48
Wm. Harrison, 13 Feb. 60
William Upton, 13 June do
And'w. Miller, 5 July, 65
G. A. Treadwell, 2 Aug. 65
Henry L. Bailey, 15 May 67

Ensigns.

John S. Covert, 20 Sep. 48
Charles Burpee, 25 Nov 51
Wht'hd Barker, 13 Feb. 60
I. B. Davidson, 13 June, do
David W. Smith, do do
Thos. Nickleson, 25 Oct. do
J. T. Gilchrist, 5 July 65
C. F. Harding, 2 Aug. do
George Porter, 15 May, 67

Adjutant.

J.K. Hazen, cap. 27 Jun. 66

Paymaster.

T. O. Miles, cap. 1 Jan. 49

Quartermaster.

H. Brown, 27 Mar. 60 (Cap) [23 June 1865,

Surgeon.

E. Cougle, M. D., 13 Feb. 60

No. 7.—Second Battalion.

Lieutenant Colonel.

Reuben Hoben, 19 Sept. '66

Major.

R. D. Wilmot, jr. 19 Sep. '66

Captains.

John Bailey, 19 Sept. 48
W. E. Perley, 9 June 60
Benj. S. Bailey, 14 Feb 63
Jer. Smith, jr., 8 Aug 66
Alex. M'Pherson, 26 Jne 67
Amos P. True, 29 June do
David Morrow, 17 July do
Geo. C. Nevers, 28 Aug do
Geo. A. Perley, 29 do do
F. A. Hubbard, 25 Sept '67
Chas. Tracey, 26 do do
Israel Nason, 27 do do
T. L. Alexander, 28 do do

Lieutenants.

Thos. H. Smith, 12 Sept. 38
Aaron Hartt, 11 do 43
J. C. Seely, 18 do 48
Wm. E. Hoyt, 13 June 60
C. T. Clowes, 26 June 67
Jas. Holden, 17 July do
D. W. Hartt, 28 Aug do
Hen. Mitchell, 25 Sept do
R. Boone, 26 do do
Jen. Harris, 27 do do

Ensigns.

Samuel Smith, 10 Sept 38
Wm. Gilbert, 23 Aug 43
Jas. Seely, jr. 18 Feb 48
Henry Dewitt, 19 Sept 48
E. A. Wilmot, 11 Oct 65
W. H. Webb, 29 June 67
Henry Wilmot, 1 July 67
Leveret Horton, 28 Aug do

Adjutant.

.....

Paymaster.

.....

Quartermaster.

.....

CHARLOTTE COUNTY MILITIA.....No. 8.—First Battalion.

Lieutenant Colonel.

.....

Majors.

Geo. F. Stickney, 19 Dec 66
*B, R. Stevenson, 20 do do

Captains.

John Treadwell, 18 Apl 55
Ed. Pheasant, 7 Dec. 64
Chas. E. Mowatt, (Adjt.) [2 May, 66
Jas. Mowatt, 13 Feb 67
*Eber S. Polley, 14 do do
Alex. G. Berry, 15 do do
A. McFarlane, 27 do do
F. G. Stoop, 28 do do
J. R. Bradford, 1 Mar 67

Lieutenants.

Jas. Curry, 27 Feb. 67
John Lochary, 28 do do
H. A. Rideout, 1 Mar. do
W. Whitlock, jr. 2 do do
Robt. M. Jack, 20 Mar 67

Ensigns.

Abra. Berry, 18 April, '55
Eber Stinson, 20 Mar. 67
E. B. Chandler, 21 do do
Jno. Breen, jr., 22 do do
Jas. Simpson, 23 do do
J. W. Chandler, jr. 5 Jun 67

Adjutant.

C. E. Mowatt, Capt. 25 Mar [1864

Paymaster.

D. Bradley, Lt., 25 Mar. 64

Quartermaster.

W. Whitlock, cap. 5 Apr 42

Surgeon.

S. T. Gove, M. D. 4 Apr. 48

Assistant Surgeon.

R. K. Ross, M.D.. 27 Feb 67

No. 8—Second Battalion.

Lieutenant Colonel.

D. Wetmore, 27 June, '64

Majors.

Saml. Johnson, 6 Sept. '65
Hugh Ludgate, 22 May 67

Captains.

John Glass, 16 July, '63
James Campbell, 31 July 63
Levi W. Young, do do
Geo. V. Knight, 3 Aug. do
R. B. Hanson, 2 Jun. '64
T. Spear, 27 June, '64
Geo. M'Vicar, 5 July, '64
*Jas. Bogue, (Ajt) 30 Nov 64
Jas. O'Brien, 1 Dec. do
John Boyd, 6 Sep. '65
Geo. Baldwin 7 Sept 65
Geo. Turner 8 do do
*James Bolton 9 do do
John McCoull, 22 May 67

Lieutenants.

Wm. Smart, 27 Feb, '44
Hugh McLeod, 19 Sept. '48
Robt. Hope, 24 Sept. 48

Wm. J. Gilbert, 8 May 66
C. A. Holstead, 9 do do
Lewis Burns, 10 do do
Hippolite Galon, 11 do do
Jacob Wortman, 18 July do
Geo. E. Botsford, 19 do do

Lieutenants.

R. Dobson, 24 May, '33
Jacob Trites, 21 Nov. '40
Rufus Smith, 23 do do
Fred. Welling, 28 Feb. '44
Martin Beek, 3 Mar. do
Thos. Steadman, 4 do do
Amos Keith 2 May '66
John L. Harris, 3 do do
W. J. M. Hanington, 5 do do
Wm. S. Bleakney, 7 do do
J. H. Bateman, 8 do do
Duncan King, 9 do do

Ed. J. Welling, 10 May 66
Alex. M'Queen, 11 do do
S. J. Welling, 12 do do
Jas. G. Wilbur, 13 do do
Hen. V. Crandall, 14 do do
J. A. Nickerson, 15 do do

Ensigns.

Z. Luts, 17 May, '29
George Cochran, 21 do '33
Alex. McGhee, 1 Mar. '44
C. A. Robertson, 24 Jan '60
Jas. E. Beatty, 2 May, '66
E. G. Harshman, 3 do do
Thos. Herritt, 5 May 66
Amary T. Degre, 6 do do
Edw. M'Sweeny, 7 do do
G. L. Welling, 8 do do
Eli Harris, 9 do do
Richard Bell, 10 do do

Bliss B. Smith, 11 May 66
S. Hannington, 12 do do
W. J. Robinson, 13 do do
A. Kay, 14 do do
Geo. Chapman, 15 do do
A M'Lellan, 27 June, do

Adjutant.

.....

Paymaster.

.....

Quartermaster.

J. Steadman, (cap.) 14 Jue '47

Surgeon.

E. S. Theal, M.D. 16 Nov. '40

Assistant Surgeon.

John M. Jonah, M. D., 2 [May '66

No. 9.—Second Battalion.

Lieutenant Colonel.

Hon. A. E. Botsford, 1 Jan. 32

Major.

.....

Captains.

R. B. Chapman, 23 June '35
Thomas Cochran, 23 do do
Charles Thibideau, do do
Jas. Maxwell, 3 April, '40
Henry Ogden, 1 July, '41
B. Botsford, Adjt. 17 Feb '46
T. T. Chapman, 18 Feb. '46
Wm. Barnes, 14 June, '47
Charles Dixon, 15 do do
E. B. Chandler, jr. 10 Sep '49
W. B. Chapman, 10 Jly '50
Robert Bowser, 11 do do
Gay Silver, 20 Mar. '60

Lieutenants.

David Taylor, 2 July, '41
Ottis R. Sayre, 4 July '41
C. Palmer, 12 do '42
N. Bulmer, 18 Feb. '46
S. C. Oulton, 21 do do
J. S. Chapman, 22 do do
Geo. N. Bulmer, 23 do do
C. Richardson, 17 June, '47
Wm. Smith, 16 July, '49
Stp. B. Trueman, 17 do do
John Hickman, 10 Sep. do
Jos. L. Moore, 13 Feb. '60
John F. Taylor, do do
James Murray 17 do do
Angus McQueen, 20 Mar do

Ensigns.

Benj. Wells, 28 Sept. '32
Jos. White, 20 Aug. '36
Crane Charters, 5 April '40
James Cassidy, 8 do do
James Taylor, 9 do do

Geo. Cochrane, 10 April '40
Rob. Trenholm, 21 Aug. '43
Nat. Lowerson, 18 Aug. '46
Caleb Read, 14 June, '47
Charles Barnes, 15 do do
C. D. Chapman, 16 Jly. '49
Silas D. Copp, 10 Sep. do
Chas. B. Wells, 20 Mar. 60

Adjutant.

B. Botsford, Capt. 25 Aug. '63

Paymaster.

J. Allison. ap. 22 June do

Quartermaster.

Alex. Robb, Lieut. 10 Sep 49

Surgeon.

.....

Assistant Surgeon.

.....

No. 9.—Third Battalion.

Lieutenant Colonel.

B. C. Raworth, 31 July, '67

Major.

Jacob Silliker, 25 Sept 67

Captains.

J. Chapman, Ajt. 25 July 30
John F. Copp, 25 Sept. 67
Jos. C. Harper, 26 do do
J. S. McGlashing, 27 do do
Ed. A. Welsh, 28 do do
Bamford Allan, 28 do do

Jos. H. Avard, 30 Sept. '67
Wm. H. Copp. 1 Oct do

Lieutenants.

Liffy Allan, 1 June, 31
David Casey. 25 Sept 67
Thomas Amos, 26 do do
Albert Gooden, 27 do do
W. Peacock, jr., 28 do do
Jer. Sweeney, 29 do do

Ensigns.

Wm. M'Morris, 18 May, '32

Alph. Gooden, 14 June '47
Gooden Siddal, 25 Sept. 67
Wm. C. Raworth, 26 do
Alf. Raworth, cor 27 do

Adjutant.

J. Chapman, capt. 25 Jly 30

Paymaster.

Edwin Oulton, 21 June '46

Quartermaster.

B. Chapman, capt. 25 Sep. 67

Surgeon.

ALBERT COUNTY MILITIA.—No. 10.

Lieutenant Colonel.

.....

Major.

John R. Russell, 24 Jan. 66

Captains.

John Beatty, 1 July, '41
R. D. Chapman, 16 Jly '49
Elisha Turner 19 do do
John Wallace, 10 Apr. '60

Rufus Palmer, 25 Apr. '60
C. A. Peck, 21 do 64
Joseph Calhoun, 27 Jun. 64
D. H. Calhoun, 15 Mar. '65
W. Cleveland, 14 June do

D. M. Steeves, 28 June 65
S.B. Weldon, jr., 2 Aug. 65
J.A.M.Colpitts, Ajt 3 do do
Wm. H. Jonah, 21 Nov. 66
D. Cleaveland, 27 Mar 67
R. H. Chapman, 29 Jun do

Lieutenants.

Hon W.H.Steeves 30 May '47
Wm. Carlisle, 16 July, '49
Wm. Brewster, 17 do do
J. L. B. Steeves, 10 Apr. '60
Elisha Peck, 25 Apr. '66
Elisha Steeves, 10 Jne. do
Geo. W. DeMill, 21 Nov 66
Lem. R. Moore, 27 Jun 67

Ensigns.

Michael Duffy, 25 Apr. '34
Harris Calhoun, 25 Jun '46
Lewis Steeves, 26 May, '47
Gor. D. Steeves, 10 Apr. '60
Sam. P. Rogers, 25 do do
Gil. B. Smith, 10 June, '60
Robt. A. Colpits, 6 June, '60

Adjutant.

J. A. M. Colpitts, (capt.) 29 June 67

Paymaster.

.....

Quartermaster.

Jas. Rodgers, Lt. 6 July, '40

Surgeon.

.....

NORTHUMBERLAND COUNTY MILITIA....No. 11.—First Battalion.

Lieutenant Colonel.

C. M'Culley, 10 April 67

Majors.

Dan'l. Ferguson, 9 May, '66

Captains.

James Johnson. 14 Nov. '50
Charles Stewart, 15 do do
J. Russell, Adjt., 16 do do
J. M. Johnson, 24 Feb. '60
Geo. H. Russell, 29 Apr, '63
Wm. Lobban, 15 July, '64
Arch. Cameron, 8 Aug. '65
Peter Gray, 23 do do
Dudley Perley, 24 do do
Adam D. Sheriff, 9 May, '66
Asa Perley, 22 Aug. do
*J. B. Snowball, 10 Oct. do
W. McNaughton, 24 Ap. 67
W. B. Howard, 10 Apl. do
D. McLachlan, 16 Oct do

Lieutenants.

G. Letson, 11 June, '42
Pat. Brophey, 17 April '50
Alex. McRae, 19 Apr. '66
Wm. Noble, 3 Aug. '65
Jas. Hannay, 6 do do
Robt. Wilson, 7 do do
John Baldwin, 8 do do
Robt. Lobban, 9 do do
J. McNaughton, 10 do do
Jas. M'Lean, 9 May '66
Jer. Ullock, 10 do do
Jonathan Noble, 11 do do
Alex. Gillas, 12 do do
*Jacob C. Gough, 7 Nov do
J. R. Nicholson, 24 Apl 67
S. U. McCulley, 22 May do
Wm. Fenton, 23 do do
James Gray, 31 July do
Arthur Wright, 16 Oct do
W. G. Russell, 15 Apr. 68

Ensigns.

J. Carruthers, 20 June, '36
Alex. Fenton, 16 Jun. '43
Dav. Goodfellow, 15 Mar '47
Wm. Muirhead, 19 Apl. '50
John Stewart, 2 Aug. '65
A. M'Lellan, 5 do do
David Armstrong, 6 Aug do
J. M'Naughton, jr. 8 do do
Peter Loggie, 10 do do
W. Dickens, jr., 12 do do
D. Ullock, 23 do do
Wm. Godfrey, 10 do do
James Elkin, 11 July, do
*W. Muirhead jr. 7 Nov. do
R. McNaughton, 22 May 67
Jas. Mowatt, 16 Oct. do

Adjutant.

J. Russell, Capt. 16 Sep. '63

Paymaster.

.....

Quartermaster.

.....

Surgeon.

Sta. Benson, M.D. 19 Dec 66

Assistant Surgeon.

.....

No. 11.—Second Battalion.

Lieutenant Colonel.

Robt. Jardine, 25 Jan. '64

Major.

Roland Crocker, 7 Sept. '6

Captains.

E. Williston, ajt. 19 Aug '42
A. A. Davidson, 14 Nov '59
Alex Ferguson, do do
Robert Forsyth, Nov. '59
Richard Sutton, do do
E. R. Whitney, 12 Aug. '64
W. Parker, 25 Aug. '64
William Wilson, 6 Sep. '65
Hon. P. Mitchell, 27 Sep. '65
D. W. Davidson, 19 Sep. '66
R. Davidson, 26 do do
Chris. Parker, 25 do 67
Wm. Masson, jr. 26 do do
Alex. R. Ramsay 26 Aug. 68

Lieutenants.

Robt. McKay, 4 July '48
E. P. Henderson, 14 Nov 59
Thomas Vanstone, do do
Samuel Travis, do do
Robert R. Call, 6 Sept. '65
Wm. C. Harley, 21 do do
John Peabody, 27 do do
Chris. Crocker, 11 July '66
R. Jardine, jr., 12 do do
Joseph Chaplin, 13 do do
Chas. Sergeant, 25 Sept 67
John Fish, 26 do do
Harvey Phinney, 26 Aug. 68

Ensigns

Eben. McKay, 14 Nov. '59
Edmund Clarke, do do
David Summers, do do
Robt P. Whitney, do do
John M. Sutton, 20 Sep. '65
John Nevin, 21 do do
Geo. Burchell, 27 do do
James Fallon, 28 do do
A. McEachern, 11 July, '66
Charles Hartley, 19 Sep. '66
Jos. Goodfellow, 20 do do
Alex. Esson, 21 do do
Enoch Flett, 25 Sept 67
Henry Betts, 27 do do
Jas. Mitchell, 23 do d8
C. Crammond, 26 Aug. 66

Adjutant.

Edward Williston, Capt., 23 April, 61

Paymaster.

W. Park, (Ens.) 11 Oct. '65

Quartermaster.

W. Morrison, (Ens.) 27 Sep. [1865

Surgeon.

J. Thompson, M.D 20 Jne, 40

Assistant Surgeon.

.....

Arth H. Gillmor, 13 Feb. '60
J. A. M'Callum, 28 May '60
Jas. M'Lean, 30 do 64
C. P. Hawkins, 11 Jun. do
James McGill, 6 Sep. '65
Peter M'Vicar, 7 Sep. '65
*Mark Hall, 8 do do
*Arch. Campbell, 9 do do
Sil. M. Brockway, 10 do do
Joseph Meating, 11 do do
Jas. E. Lynott, 12 do do
Chas. A. Carson, 13 do do
Charles McKay, 14 do do
Philo. C. Hanson, 15 do do
William Toll, 16 do do
P. A. McCallum, 17 do do

Frd. A. Wetmore, 18 Sep. 65
*Patrick Brawley, 4 Oct. '65

Ensigns.

Oscar Hanson, 26 Sept. '48
James Crangle, 27 Sept. '48
John McKaskell, 27 Sep '49
Alx. Y. Patterson, 6 Sep. '65
Alfred Mealey, 7 do do
Joshua Prescott, 8 do do
Chas. McGee, jr., 9 do do
Charles Barney, 10 do do
Hy. S. Sparks, 11 do do
Chas. Johnston 12 do do
Daniel Crealey, 13 do do
*Shepperd Clinch, 4 Oct '65
Viv. W. Tippet, 22 May 67

Adjutant.

*Jas. Bogue, Capt. 22 May 67

Paymaster.

Isaac Knight (Capt. 25 Sep 49) 30 Nov. '66

Quartermaster.

J. Messinett, cap. 27 Feb. '44

Surgeon.

Robt. Thomson, M. D., 27 [Feb. '44

Assistant Surgeon.

Charles Johnston, M. D., 30 [May '66

No. 6.—Third Battalion.

Lieutenant Colonel.

James Brown, 23 May, '60

Major.

Charles G. O. Hatheway, [10 Oct., '66

Captains.

B. Fitzgerald, 22 Mar. '42
John M'Intosh, 23 Mar. '42
Robert Brown, 26 Aug. '50
John Leeman, 23 May, '60
Robt. W. Brown, 26 Aug. '60
Peter Dixon, 8 May '64
Wm. Cheney, 12 March. '64
W. B. M'Laughlan, 18 J'y '64
W. D. Hartt, 5 July, '65

*Luke Byron, 2 Aug. '65
John Farmer, (Adjt.) 28 [Mar. '66
*Arch. Lloyd, 20 June, '66
*James Grew, 21 June '66

Lieutenants.

John Chaffey, 28 June, '46
Henry Conley, 27 Aug. '50
Jas. Barker, 8 Nov. '65
*Sam. Fountain, 20 June, '66
*James M. Lord, 10 Oct. '66
Fred. Gordon, 28 Nov. do

Ensigns.

John Leonard, 27 Aug. '50

Henry Leeman, 28 Aug. '50
Joseph A. Taylor, 8 Nov '65
James A. Lord, 10 Oct. '66
John R. Snales, 28 Nov do

Adjutant.

J. Farmer, Capt. 9 Feb. '64

Quartermaster.

John Kay, 23 May, '60

Paymaster.

.....

Surgeon.

Chas. Gem, M.D. 23 May, '60

Assistant Surgeon.

.....

No. 8.—Fourth Battalion.

Lieutenant Colonel.

Jas. A. Inches, 28 Jun. '65

Major.

A. McAdam, 2 Aug.. '65

Captains.

John Mitchell, 19 June, '60
Jos. H. Maxwell, do do
J. W. Mann, 21 Sept. '64
H. Hutton, Adj. 28 Dec. '64
Thos. Cotterell, 11 Jan. '65
*Thos. J. Smith, 5 July, 'do
W. S. Robinson, 18 Apr. '66
John Stewart, 19 do do
*W. A. Murchie, 20 do do
Rex M. King, 30 May '66

Jacob Hopps, 28 Nov 66
John McLeod, 29 Nov do
Robt. Pool, 30 do do

Lieutenants.

John Marks, 23 July, '61
*M. M'Gowan, 5 July '65
Jno W. M'Adam, 18 Apr. '66
David U. Porter, 30 May '66
G. H. Robinson, 31 do do
Hugh Morrison, 27 June '66
Edwd. Rideout, 28 do do
Edgar Hill, 28 Nov 66

Ensigns.

*J. P. Bixby, 5 July, '65
*H. A. Berry, 18 Apr. '66
E. B. Simpson, 31 do do

Frank T. Moore, 1 June 66
J. M'Kenzie, jr. 27 do do
Wm. D. Smith, 28 do do

Adjutant.

H. Hutton, (Capt) 6 Dec. '65

Paymaster.

R. Watson, 20 Aug. '60

Quartermaster.

Peter M. Abbott, 20 Aug '60

Surgeon.

R. C. Thomson, M. D., 19 June '60

Assistant Surgeon.

W. H. Todd, M.D. 28 Nov 66

WESTMORLAND COUNTY MILITIA.....No. 9.—First Battalion

Lieutenant Colonel.

D. Hannington, 1 Mar. '65

Majors.

Bliss Botsford. 18 Apr. '65
H. B. Dunlop, 19 do do

Captains.

S. Babinot, 30 July, '32
Rich. Bell, 20 Nov. '40
John Welling 26 Feb. '44
J. S. Trites, 11 Nov. do
John A. Jones, 2 May, '66

T. B. Hanington, 3 May, ['66
Edw. J. Smith, 4 do do
Fred. Bateman, 5 do do
Caleb Beck, 6 do do
Jas. S. Crawford, 7 do do

No. 11.—Third Battalion.

Lieutenant Colonel.

.....

Majors.

T. W. Underhill, 13 May '46
W. T. Underhill, 27 Feb 67

Captains.

Nath. Underhill, 28 Jly. '45
James Fowler, 6 Jan., '60
W. A. McLaggan, 5 Feb. '64
B. N. T. Underhill, aj 29 Mr '64
R. D. Robinson, 20 Mar. 67
Elijah Fowler, 10 Apl do
Pet. McLaggan, 17 Apl. 67
Abel R. Pond, 18 do do

Lieutenants.

J. A. Underhill, 31 Mar. '64
John Lawler, 27 April '64
John Farley, 6 June 66
Stephen Mitchell, 8 do do
J. T. McMillan, 10 Apl 67
Wm. Betts, 17 April, do

Ensigns.

J. W. Underhill, 27 Apl 64
A. E. Underhill, 10 Oct. 66
C. W. Mitchell, 11 Oct. '66
John T. Wilson, 20 Mar 67

Adjutant.

B. N. T. Underhill, Capt., 18 July, 1864

Paymaster.

.....

Quartermaster.

John Lawlor, Lt. 19 Apr. '65

Surgeon.

J. S. Benson, M. D. 18 Jly 64

Assistant Surgeon.

.....

No. 11—Fourth Battalion.

Lieutenant Colonel.

R. Hutchison, 31 May, 65

Majors.

.....

Captains.

Jn. McLeod, Aj. 12 Jun. '43
Alex. Russell, 3 Aug. '65
Wm. M'Leod, 4 do do
William Russell, 5 do do
Chas. Marshall, 7 do do
Rd. E. Hutchinson, 23 Aug. '65
D. A. E. Hutchinson, 24 Aug. '65.
Geo. Letson, 25 do do
D'ld M'Donald, 26 do do
Alx. Morrison, 27 do do
Nor'n Campbell, 28 Aug '65
Wm. Innis, 30 May '66
Edward Rogers, 15 Apr. 68

Lieutenants.

Alex. Loggie, 2 Aug. '65
A. Jessaman, 4 do do
F. Russell, 5 do do
Wm Gordon, 23 Aug. '65
Robert Loggie, 25 do do
R. Falconer, 26 do do
Wm. Kerr, 27 do do
F. Morrison, jr., 28 do do
John Johnston, 29 do do
Donald M'Leod, 30 May '65
Wm. Porter, 11 July do

Ensigns.

John Scott, 3 Aug. '65
Dunc. Morrison, 9 do do
Wm. Johnstone, 11 do do
Thos. Hays, 23 Aug. '65
Mich. Adams, 24 do do
R. G. Anderson, 25 Aug. '65
D. Stothart, 26 do do
Geo. Grant, 27 do do
H. Robicheau, 28 do do
E. McCallum, 29 do do
John Hay, 30 May, '66
A. R. Goodfellow, 31 do do

Adjutant.

J. McLeod, capt. 23 Aug. '65

Paymaster.

Matthew Carruthers, Lt. 23 Aug. '65

Quartermaster.

A. R. McDougall, Lieut. 23 Aug., '65

Surgeon.

John Pallen, 23 Aug. '68

Assistant Surgeon.

.....

RESTIGOUCHE COUNTY.—No. 12.

Lieutenant Colonel.

Adam Ferguson, 24 Nov '52

Majors.

A. McPherson, sr. 6 Aug '63
Rob. Ferguson, 2 Aug. '65

Captains.

A. Barberie, Ajt. 27 Jan. '47
Chas. Murray, 6 Mar. '60
*Wm. T. Smith, 4 Aug. '62
John Ferguson, 22 Feb. '65
Robert Jardine, 1 Mar. do
John Mair, 2 Aug. '65
James Fraser, 3 Aug. do.
William Montgomery, 4 Aug. '65
Chas. Stewart, 5 do do
Alex. Dickie, 6 do do
A. C. Desbrisay 7 do do
J. C. Barbarie, 8 do do
J. M'Laughlin, 9 do do

Lieutenants.

Mic'el Ferguson, 30 Jan. '47
John Cook, 3 Feb. '47
Robert Sinclair, 6 Mar. '60
Jas. S. Morse, 2 Mar. '65
Thos. Kerr, 2 Aug. '65
John Duncan, 3 do do
Peter Stewart, 5 do do
Alex. Hamilton, 6 do do
Angus Fraser, 7 do do
William Cullen, 8 do do
Andrew Harvie, 9 do do
Aretus W. Y. DesBrisay, 10 Aug. '65.
Daniel Delaney, 20 Sep. '65
David M'Nair, jr. 6 Feb 67

Ensigns.

John T. Ultican, 27 Jan. '47
Neil Cook, 2 Feb. '47
*W. M. Caldwell, 4 Aug. '62
W. M'K. Steven, 27 July '64
*John Barbarie, 18 Jan. '65
Don'd McAlister, 14 Jun '65
James Adams, 2 Aug. '65
Wm. Ferguson, 3 do '65
Alex. M'Neish, 4 do '66
Wm. S. Smith, jr. 5 Aug. '65
John Greene, 6 do do
James Reid, 7 do do
John Doyle, 8 do do
William Daly, 9 do do
Alex. M'Lean, 20 Sep. '65
Robert Mair, 6 Feb. 67
A. Macphersonjr. 7 do do
Thos. Doyle, 8 do do

Adjutant.

A. Barberie, capt. 14 Jly. '63

Paymaster.

C. M. Hutchinson, Lieut. 12 Jun. 1864

Quartermaster.

Jas. Harris, Lt., 2 Aug. '65

Surgeon.

Wm. G. Disbrow, M. D., 26 [Feb. 1864

Assistant Surgeon.

.....

GLOUCESTER COUNTY MILITIA.....No. 13.—First Battalion.

Lieutenant Colonel.

Hon. John Ferguson, 1 Jan. [1863

Major.

Chris. McManus, 4 Jan. '64

Captains.

James Paul, 21 Feb. '50
John Chalmers, 8 July, '63
Theo. DesBrisay, do do
D.G. Maclauchlan, Adjt., 8 July, 1863
James G. Dick, 8 do do
John Miller, 21 Dec. 63.
J. T. Carter, 13 May, '64
Samuel Miller, 20 Sep. '65
Rufus C. Cole, 19 Sept, '66
B. W. Weldon, 22 May, 67
H. A. M'Culleugh, 5 Jun 67
James Buttimer, 6 do do

Lieutenants.

Jos Morrison, 8 July, '63
Jas. Chalmers, 22 Dec. do
Robt. Hendry, 5 Mar. '64
Jas. Hickson, 15 May do
Fran. Meahan, 20 Sep. '65
W. T. Baldwin. 22 May, 67
Ken'dy F. Burns, 23 do do
Robt. Armstrong, 5 Jun 67

Ensigns.

S. H. Napier, 11 Nov. '64
A. T. Carter, 14 do do
Rich'd. White, 15 Nov. '64
Gideon Duncan, 16 do do
J Maloughney, 17 do do
Richard Miller, 13 June '66
A. R. Ferguson, 14 do do
Jas. Strahorn, 6 Feb. 67
John McLeod, 22 May, do
P. Flannery, 23 May. 67
J. Ferguson, jr. 24 do do
J. E. Baldwin, 25 do do
W. T. Armstrong, 5 Jun, do
R. Ferguson, jr., 6 do do

Adjutant.

D.G. M'Lauchlan, Capt., 14 July, 1863

Paymaster.

H. W. Baldwin, 5 Jan. '64
Capt. 1 Mar. '32

Quartermaster.

John M'Kenna, 21 Mar. '64

Surgeon.

W. W. Gordon, M. D., 18 Dec., 1863

Assistant Surgeon.

.....

No. 13.—Second Battalion.

Lieutenant Colonel.

John M'Intosh, 22 Aug. '66

Major.

.....

Captains.

Joseph Sewell, 12 Nov. 40
Thomas Kerr, 13 do do
Wm. Taylor, 2 June, '48
John Kerr, 3 do do
Alex. Campbell, 16 Dec. '63
David Ferguson, 30 do do
R. Young, 7 July, '64
Pascal Landry, 9 do do
Mat'w Parrot, 28 Mar. '66
And'w D'Arcy, 6 June do
Wm. A. M'Intosh, (Adjt.) [7 June 1866
Wm. Ferguson, 10 Oct. '66
John Young, 11 Oct. '66

Lieutenants.

James Kerr, 3 June, '48
Rich. Dawson, jr. 4 do '48
Docile Robichau, 11 do do
Barnabie Sewell, 13 do do
A. Sutherland, 25 Jan. '64
Juste Hache, 4 May '64
W. J. Richey, 1 June, do
R. C. Caie, 6 June, do
J. G. Henry, 21 June, do
J. Campbell, 22 do do
Mich'l Reardon, 27 Jun '66
Edward Caie, 8 Aug. do
Jas. Davidson, 10 Oct. do
John Young, jr., 11 do do

Ensigns.

Wm. Drysdale, 14 Nov '40
Wm. Eddy, sen. 4 June '48
John M'Intosh, 8 Aug. '66
F. X. Dumaresque, 9 Aug 66
Rich'd Young, 10 Oct. do
Val'tine Gibbs, 11 do do

Adjutant.

Wm. A. M'Intosh, Capt. 4 May '64

Paymaster.

.....

Quartermaster.

John Ritchie, 15 May, '29

Surgeon.

A. C. Smith, M.D. 5 June, 67

Assistant Surgeon.

.....

KENT COUNTY MILITIA.....No. 14.—First Battalion.

Lieutenant Colonel.

L P. W. DesBrisay, 1 Jan '63

Major.

John Ford, 20 June '66

Captains

Alex. M'Michael, 17 Ap. '50
John Main, 18 do do
Robt. McAlmon, 19 do do
Wm. McWilliam, 24 do do
Peter Muzerall, 25 Apr. 50
C. J. Sayre, adjt. 2 May 62
James Girvan, 21 June, 65
H. L. Dwyer, 22 June, 65
R. Hutchison, 23 June, 65
O. M'Inerney, 24 June, 65
R. Johnson, 25 June. 65
J. Dickinson, 26 June, 65
Jas, Fraser, 11 Apr. 66

Lieutenants.

J. M. Wathen, 17 Apr. 50
Jas. A. James, 20 Apl. 50
T. G. Richardson, 22 do do
S. B. Hetherington, 24 Ap '50
Jas. Cameron, 26 Apr. '50
Robert Graham, 27 do do
T. W. Dibblee, 2 May, '62
John Brait, 21 Jun. '65
C. Richardson, 22 do do
Alex. Girvan, 23 do do
J. B. Forster, 24 do do
M. Muzerall, 25 do do
A. Smith, 16 Aug. 65
J. Stevenson, 20 June, 66
T. Desbrisay, 21 do do

Ensigns.

John Clare, 26 May. 35
A. Roxborough, 0 Apr. 50
Ed. Powell, 21 do do
M. Mooney, 24 do do
Zidore Barriot, 26 do do
Ed. Walker, 27 Apr. 50
M. Flanagan, 21 June, '65
Peter Daigle, 23 do do
R. S. Desbrisay, 24 Jun '65
Wm. Wheton, 17 Aug. '65
Oswald Smith, 18 do do
E. Hutchinson, 11 Apr. '66
Daniel Keswick, 20 Jun do
Jas. Phinney, 21 do do
Chas. Carlyle, 22 do do
D. W. Morrison, 23 do do

Adjutant,

C. J. Sayre, Capt. 4 Jan. 65

Quartermaster.

J. G. Layton, Lt. 17 Apr. 50

Surgeon.

L. M'Larren, M.D., 17 Apr ['50

KENT COUNTY MILITIA —No. 14.—Second Battalion.

Lieutenant Colonel.
Albert M. Smith, 8 Nov. '65

Major.
.....

Captains.
W. Hanington, 26 May, 31
Robt. Dysart, 9 Aug. do
Jacob Gesner, 22 Oct. '38
Thomas Assineau, 23 do do
John Sheridan, 10 Feb. '51
Thomas Coates, 13 do do
C. J. Smith, Adjt. 6 Jun 66
Chas. W. Lyon, 6 June, '66
P. McCullough, 7 June '66

Lieutenants.
T. Bushea, 24 May, '31
Gideon Smith, 16 Oct. '41
Louis Allan, 13 do '47
Mariner Hicks, 10 Feb. '51
Albert M. Smith, 11 do do
Cornelius Turner, 13 do do
Rob. Douglas, 14 do do

Ensigns.
J. Thibideau, 25 May, '31
John Burke, jr. 23 Oct. '33
Peter White, 13 Oct. '47
Robert Hicks, 13 Feb. '51
Israel Hicks, 14 do do

Adjutant.
C. J. Smith, cap. 6 June '66

Paymaster.
.....

Quartermaster.
.....

Surgeon.
.....

Assistant Surgeon.
.....

KING'S COUNTY MILITIA....No. 15.—First Battalion.

Lieutenant Colonel.
W. P. Flewelling, 11 Oct. '65

Major.
.....

Captains.
Abm. D. Mabee, 10 Aug '48
David A. Lyon, 6 Jan. '51
Thos. Johnston, 10 June '60
D. P. Wetmore, Adj. 8 Nov 65
W. A. Williams, 9 do do
Sam. Foster, 10 do do
J. W. Caulfield, 12 do do
Jesse Q. Belyea, 13 do do
A. M. Mabee, 14 Nov. '65
Jas. J. Brien, 7 Nov. 66
Jos. A. Richards, 8 do do
J. H. Flewelling, 22 May 67

Lieutenants.
Phil. P. Dann, jr. 10 Aug '48
Jas. A. Haslett, 10 Jun '60
Thos. Elston, 25 Oct. do
J. A. Williams, 8 Nov. '65
G. H. Flewelling, 9 do do
C. M. DeVeber, 11 do do
John D. Howe, 7 Nov. 66
Chas. E. M'Kiel, 8 do do
J. A. Whelpley, 9 do do
D. W. McKenzie, 10 do do
J. H. Flewelling, 22 May 67

Ensigns.
Jas. W. Brittain, 1 Sep. '46
Jer D. Mabee, 10 Aug. '48
E. S. Wetmore, 10 June '60
Abm. McCann, 25 Oct. '60
Thos. Lee Scovil, 9 Oct. '65
J. T. McFarland, 7 Nov. 66
Hiram Kimbal, 8 do do
T. M. Richards, 9 do do
A. Stephenson, 10 do do
A. F. Williams, 11 do do
Jas. A Belyea, 12 do do

Adjutant.
D. P. Wetmore, cap. 16 Jan 67

Paymaster.
.....

Quartermaster.
J. Price, Lieut. 25 Nov. 39

Surgeon.
T. Scott, M. D., 7 Nov. 66

Assistant Surgeon.
.....

No. 15.—Second Battalion.

Lieutenant Colonel.
Edwin B. Beer, 18 Apl. '66

Majors.
R. Thompson, 30 Nov. '65
O. R. Arnold, 1 May, 67

Captains.
Wm. Coates, (un) 1 June, 46
Geo. H. Ryan, 25 May, '63
J. N. Price, 15 Sept. do
J. M. Stockton, do do
E. J. Flewelling, 11 Oct. '65
Amasa Kennedy, 31 Jan. '66
Ed. L. Wetmore, 19 Sept. do
Sam. Gosline, 20 do do
Eben. Stockton, 21 do do
J. M. B McLeod, 16 Jan 67
Wm. E. Vail, 1 May, do
W Fairweather, 2 do do
E. Arnold, Adjt. 3 do do
Sam'l Morton, 4 May, do
John N. Coates, 29 Jun. do

Lieutenants.
Smith Chapman, 3 June '46
Saml. C. Price, 8 do do
P. J. Cougle, (un) 18 Aug 63
Geo. McCully, 29 Mar. '65
D. M'M. Fairweather, 15 [June '65
G. M. Blackney, 21 Jun. '65
T. H. Paison, 5 July '65
Geo. H. Cougle, 11 Oct. '65
E. F. Fenwick, 31 Jan. '66
G. C. Stockton, 19 Sept. do
Wm. H. Keith, 2 Jan. 67
Fred. J. Smith, 1 May do
Obin Hayes, 2 do do
D. B. Armstrong, 3 do do
Wm. Manning, 29 June do
Ed. McLeod, 1 July do

Ensigns.
Wm. Pearson, 29 May, '46
W. Hayward, (un) 30 May 46
J. D. Campbell, 1 Mrch. 65
D. A. Keith, 21 June, '65
T. C. Stockton, 22 June, '65
Chas. W. Coates, 17 Jan. '66
G. A. Folkins, 31 Jan '66
Owen Keith, 21 Mar. do
John Brannen, 22 do do
Jas. T. King, 19 Sep. do
R. Morrison, 10 Oct. do
Isaac M. Parlee, 1 May 67
B. H. Morton, 29 June do

Adjutant.
Edwin Arnold, Captain, 1 [May, 1867

Paymaster.
Nelson Arnold, Capt'n, 29 [June, 1867

Quartermaster.
Robert B. Vail, Lieut. 29 [June, 1867

Surgeon.
Edwin A. Vail, M. D., 19 [June' 38

No. 15.—Third Battalion.

Lieutenant Colonel.
Allen C. Otty, 20 Feb. 67

Major.
J. C. Upham, 20 Feb. 67

Captains.
N. P. Wanamake, 6 Sep. '63
And. Stevenson, 7 Sept. '63
Jud. M. Fowler, 8 do do
Robt. S. Purvis, 21 Sep. '64
Hy. Hallett, Adj. 22 do do
Chas. J. Smith, 30 Aug. '65
G. N. Hendricks, 6 Jun '66
Geo. J. Clarke, 18 Jly do
Isaac J. Saunders, 17 Ap. 67
Hy. J. Forrester, 18 do do
Jas. W. Titus, 30 Oct. 67

Lieutenants.
Alex. Campbell, 7 Apr. '48
Jas. J. Forsyth, 2 Nov. '64
J. S. Pickle, 3 do do
C. C. Dodge, 4 do do
Rich'd DeBow, 5 do do
C. J. Hendricks, 8 Nov. '65
Thos. P. Dixon, 17 April, 67

Ensigns.
Gilfd. Flewelling, 22 Feb. '65
John Myles, 30 Aug. '65
J. T. Ketchum, 8 Nov. '65
W. J. Giggey, 9 do do
C. M. Fowler, 13 June '66
Robert Orr, 14 do do
G. S. Pettingel, 17 April '67

Adjutant.
Henry Hallett, Capt'n., 17 [April, 1867.

Paymaster.
R. S. Matthews, cap. 2 June 1835.

Quartermaster.
E. S. Wetmore, lt. 25 Aug '28

Surgeon.
S. Z. Earle, M.D. 4 Apr 48

Assistant Surgeon.
G. Bedell, M. D., 23 Nov. '64

No. 15.—Fourth Battalion.

Lieutenant Colonel.
C. D. Fairweather, 19 Sept. [1866

Major.
Edwin A. Barberie, 2 Jan 67

Captains.
Walt. B. Scovil, 4 April, '48
A. J. Kerstead, 15 Mrch. '65
John J. Spragg, 19 Apr. '65
A. A. Davis, 18 July '66
J. C. P. Freeze, 21 Nov 66
Geo. G. G. Scovil, 22 do do
Jas. J. Smith, 2 Jan. 67
Ed. M. Sprague, 7 Feb. do
David Mills, 15 Nov. 65
W. F. Hatfield, 5 June 67

Lieutenants.
Wm. Ketchum, 2 June, '42
Donald Mahoney, 6 June '42
Weedin Wetmore, 1 Aug. '49
S. W. Davis, 5 Mar. 64
J. E. Fairweather, (Adjt.) 1 [Apl. 64
Thos. L. Hay, 21 Jun. '65
Adam D. Smith, 21 Nov 66
A. C. Nobles, 22 do do
C. Fairweather, 23 do do
A. B. Hayes, 2 Jan 67
Geo. R. Davis, 5 June do
Geo. W. Sharp, 30 Aug do
Jas. W. Day, 31 do do

Ensigns.
J. Gillies, 5 June, '32
John Morrison, 3 July, '41
Don. Bohannen, 7 Nov. do
David Drew, 8 do do
Wm. Crabbe, 2 June, '42
David Hatfield, 2 Aug. '49
Alex. Gillies, 21 June 65
Jos. H. Dixon, 21 Nov. 66
Jas. P. Benson, 22 Nov. 66
Adw. S. Foster, 23 do do
Jos. B. Coy, 24 do do
Edwin A. Hayes, 2 Jan. 67
Geo. W. Palmer, 31 Aug do

Adjutant.
J. E. Fairweather, (Lt.) 26 [Sept. '66

Paymaster.
Benj. Gray, Capt., 5 Jne 67

Quartermaster.
I. Raymond, cap. 3 June '42

Surgeons.
C. Wilson, M.D. 12 June '48
G. H. Wilson, do 15 Mar. '65

Assistant Surgeon.
T. C. Sharp, M.D. 31 July, 49

QUEEN'S COUNTY MILITIA....No. 16.—First Battalion.

Lieutenant Colonel.
F. L. Knox, 16 April, '64

Major.
R. T. Babbitt, 12 June 67

Captains.
John J. Millidge, 1 Sep '40
Benj. S. Babbitt, 26 Jan 63
Robt. Slip, 19 Oct. '64
F. J. Purdy, 30 Nov. do
G. N. Golding, 24 Aug. '65
T. W. Ebbott, 19 Sept. '66
Peleg Smith, 12 Dec do
E. Simpson, Adjt. 16 Jan 67
R. D. McCay, 27 March 66
William Peters, 26 Jun do
Jas. A. Curry, 27 do do
Jas. S. Neales, 25 Sept do

Lieutenants.
Richd. Graham, 7 Sept. '50
H. J. Duvernet, 6 Jan. '60
Geo. Caldwell, 19 Oct. '64
M. Dykeman 30 Nov. do
G. F. Case, 23 Aug. '65
W. B. Dingee, 19 Sept. '66
Benj. Clark, 12 Dec. do
A. J. Estabrooks, 26 June 67
Saml. L. Peters, 17 July do
Isaac Fox, 25 Sept. do

Ensigns.
G. W. Hoben, 2 Sept. '40
Wm. Quinn, 7 Sept. '50
George Golding, 9 Sept. '50
Jas. Deveber, 6 Jan '60
M. Williams, 5 Nov. 64
H. Pollock, 28 Jun. '65
Mayes Case, 23 Aug. '65
John S. Belyea, 5 Oct. 65
W. H. Bulyea, 19 Sept. '66
Thos. E. Hoben, 26 June 67
Edw. W. Slipp, 29 do do

Adjutant.
E. Simpson, Cap. 24 Aug. 62

Paymaster.
N. H. Deveber, 24 Aug. '64

Quartermaster.
L. C. Dingee, (Capt.) 10 [Jan. '66

Surgeon.
.....

Assistant Surgeon.
.....

No. 14.—Second Battalion.

Lieutenant Colonel.

.....

Major.

G. D. Bailey, 6 Feb. 67

Captains.

Charles Keith, 19 Aug. '45
John Starkey, 20 do do
Robt. Yeamans, 10 do '48
And. M. Tong, 1 May, '60
R. P. Yeamans, 10 July, do
Syl. Z. Earle, 8 Nov. '65
Wm. V. White, 4 Aug. '66
Richard Pearson 29 Jun 67
Absolam Day, 1 July, do
Alex. D. M'Phee, 2 do do
Adam R. Strong, 3 do do
Vinc't Wiggins, 4 do do
Geo. E. McLean, 2 Oct. do
J. M. D. Belyea, 15 Apr. '68

Lieutenants.

Andrew Barton, 13 Aug. '43
Francis Fulton, 15 Aug. '43
Wm. Perry, 19 do '45
Benj. Keith, 21 do do
D. McDonald, 7 Jan. '51
Wm. Thompson, 1 May '60
William Binney, do do
C. J. Bailey, 10 July, do
Geo. A. Bailey, 29 Jun 67
Wm. Hunter, 1 July, do
Abram L. Bailey, 2 do do
Ebenezer Briggs, 3 do do
J. M. Robertson, 2 Oct. do
J. A. Branscombe, 3 do do
Hiram Cody, 4 do do
T. C. Worden, 15 Apr. '68
John Cromwell, 16 do do

Ensigns.

A. McDonald, 20 Aug. '45
John Mullin, jr., 21 do do
Abraham Bailey, 11 do '48
Isaac Burpee, 12 do do
John Cole, 13 do do
Geo. McDonald, 7 Jan. '51
William Black, 9 do do
Donald McAfee, 1 May, '60
Thomas Keys, do do
E. Burpee, 10 July do
J. G. Sypher, 29 June '67
Peter Yeamans, 1 July do
Conrad Barton, 2 do do
John Allen, 3 do do
W. H. Black, 15 Apr. '68

Adjutant.

.....

Paymaster.

.....

Quartermaster.

.....

Surgeon.

.....

Assistant Surgeon.

.....

No. 16.—Third Battalion.

Lieutenant Colonel.

T. R. Wetmore, 13 Mar 67

Major.

J. S. Armstrong, 26 Aug. '68

Captains.

Thos. Graham, 7 Sept 50
Andrew Dunn, 26 Dec 63
Francis Woods, 2 Nov 64
Wm. Burgess, 4 Oct 65
C. F. Fox, Adjt., 19 Jun 67
Geo. H. Jones, 26 Aug. '68
Geo. Smith, 27 do do
Daniel Brophy, 28 do do

Lieutenants.

Chas. N. Darrah, 2 Nov 64
John Corbett, 3 do do
Thos. Harrison, 4 Oct 65
John Quinn, 26 Aug. '68
James Bill, 27 do do
John D. Kelly, 28 do do

Ensigns.

Gabr'l Fowler, jr. 2 Nov 64
John Simpson, jr. 3 do do
Geo. Inch, 4 Oct '65
T. Armstrong, 26 Aug. '68
N. McLeod, 27 do do
Chas. Hegan, 28 do do

Adjutant.

Caleb F. Fox, Captain, 19 [June, 1867

Paymaster.

T. Leonard, Capt., 26 Aug. '68

Quartermaster.

.....

Surgeon.

.....

CARLETON COUNTY MILITIA.....No. 17—First Battalion.

Lieutenant Colonel.

W. T. Baird, (D. Q. M. G.) [1 Jan. '63

Major.

C. W. Raymond, 27 Sep. 65

Captains.

Ivory Kilburn, 24 Jan. '60
Thos. L. Evans, 9 Feb. '63
Wm. Skillen, 19 Oct., '63
G. Strickland, 12 Jan. '64
Charles Clark, 21 Sept., '64
John J. Hoyt, 22 do do
*R. B. Ketchum, (Adjt.) 27 [Sept. '65
Geo. E. Shea, 19 July '66
*Geo. S. Baird, 20 do do
Ham'n Emery, 21 do do
G. E. Boyer, 22 do do
Chas. Burpee, 23 do do

Lieutenants.

Robert A. Hay, 29 May, '42
G. L. Raymond, 29 May '42
Anth. Kearney, 6 Sept. '47
Levi Estabrooks, 7 Sept. '47
John Clark, 19 Sept. '63
John Fisher, jr., 12 Jan. '64
Jarvis Bull, 21 Sept. do
Geo. E. Good, 23 do do
A. M. Broderick, 24 do do
J. T. Kerigan, 27 do do
Alex. Lindsay, 2 May '66
J. Kirkpatrick, 27 Jun do
*J. W. Boyer, 5 June, 67

Ensigns.

Jarvis Estey, 6 Sept. '47
Frederick Bull, 28 Aug. '48
Wm. Lindsay, 29 Apr. '52
Jno Broadstreet, 24 Jan. '60
Andw. Currie, jr. 4 Apr. do
L. R. Harding, 21 Sept. 64
Z. S. Kearney, 22 do do
John Carter, 27 do '65
R. G. Wetmore, 28 do do
Step. Peabody, 29 Sept. '65
Hen. B. Smith, 30 Sep. '65
Asa M'Ninch, 21 Feb. '66
Jas. Clynick, 27 June do
*H. W. Bourne, 28 do do
J. P. Morse, 29 do do
R. Kirkpatrick, 30 do do
R. M'Intyre, 18 July do

Adjutant.

R. B. Ketchum, (Capt.) 27 [Sept. '65

Paymaster.

J. D. Ketchum, 20 May '50 (Capt. 18 July '66.)

Quartermaster.

H. M. Truesdale, lt. 20 May 185

Surgeon.

S. G. Woodforde, M. D., 29 [June, 1867

Assistant Surgeon.

.....

No. 17.—Second Battalion.

Lieutenant Colonel.

Jas R. Tupper, 1 Jan. '63

Majors.

.....

Captains.

*Isaac F. Adams, 24 Feb. '64
George Dingee, 2 Aug. '64
E. R. Squiers, 3 do do
T. M. Corbett, 3 do do
Geo. L. Cronkhite, 4 do do
Wm. D. Esty, 22 do do
I. S. Carvill, 22 do do
S. B. Appleby Ajt 16 Nov. '65
D. F. Merritt, 17 do do
T. A. Simonson, 20 Dec. 65
M. Hutchinson, 28 Mar. '66
J. B. Linley, (late Lieut. H. M. 22d Reg't) 28 Nov 66

Lieutenants.

*Fred. G. Burt, 24 Feb. '64
Edw. W. Boyer, 15 Nov. '65
H. T. Parlee, 16 do do
Theo. H. Estey, 23 do do
Chas. A. West, 24 do do
Ed. W. Miller, 21 Dec. do
S. Giberson, 28 Mar. '66
A. M'L. Tupper, 29 do do
J. D. Fleming 30 do do

Ensigns.

D. Raymond, 19 Oct. 47
Thos. Wakeman, 9 Mar. '49
*Edw. Tracey 27 Sept. '65
Jas. E. Jewett, 15 Nov. '65
G. H. Corbett, 22 Dec. '65
Isaac Tracey, 23 do do
A. B. Cawet, 28 Mar. '66
Geo. Green, 29 do do
W. F. Siprell, 9 May do

Adjutant.

S. B. Appleby (Capt) 6 Dc. '65

Paymaster.

John Balloch, 5 Nov. '50
capt. 11 Oct. '47

Quartermaster.

S. G. Burpee, 5 Nov. '50
capt. 20 Dec. '65

Surgeon.

R. Wiley, M.D., 20 Dec. '65

Assistant Surgeon.

J. R. Hagerman, M. D., 20 Dec. '65

No. 17—Third Battalion.

Lieut. Colonel.

.....

Majors.

Chas. R. Upton, 1 Aug. 64
Rbt. Woodward, 15 Nov. '65

Captains.

Edw. Orser, 22 June, '46
J. H. Tompkins, 5 Nov '50
W. Crandlemire, 2 Aug '64
Jas. N. Farley, 3 do do
John Giberson, 22 do do
S. R. Nevers, 8 Sept. do
Simon Cummins, 9 do do
Geo. F. Upton, 15 Nov. '65
E. De W. R. Phillips, 29 Ma '66

Lieutenants.

James Kearney, 12 Oct. '47
A. D. Hartley, 22 Nov. '65
Z. H. Cox, 20 Dec. '65

Ensigns.

Sam. Phillips, 16 Nov. '69
R. W. Tompkins, 22 do do
Sam. Squires, 20 Dec. do
Alb. Squires, 21 do do

Adjutant.

.....

Paymaster.

VICTORIA COUNTY MILITIA.....No. 18.—First Battalion.

Lieutenant Colonel.

W. R. Newcombe, 12 Apl '64

Major.

W. B. Beveridge, 19 Apr. 65

Captains.

Elisha Sisson, 23 Feb. '38
W. M. M'Lauchlan, 16 Feb. 1843
W. H. Morehouse, 19 Apr. 1865
Benj. Beveridge, jr., 20 Apr. 1865
Allan Reed, 22 June, '65
Ezek. Hutchinson, 23 do do
Wm. H. Crozier, 28 Mar. '66
Adam Baird, 25 Aug. '48

Lieutenants.

John T. Hodgson, 27 Aug. 48
J. Costigan, 4 Apr. '69
J. D. Giberson, 19 do '65
G. W. Murphy, 20 do do
Alex. Briggs, 22 do do
Jas. C. Bishop. 28 Mar. '66

Ensigns.

Christopher Cyr, 18 Feb '46
Antoine Hudson, 19 do do
Thomas Canady, 21 do do
Wm. Morehouse, 8 Mar. 49
Michael Curran, 10 Sept. 49
Nathaniel Price. 4 Apr '60
Jas. Beveridge, 19 do '65
J. Armstrong, 21 do do
B. Stevens, 22 do do
W. Kirlin, 24 Apr. '65
I. B. Kilburn, 28 Mar. '66
H. W. Phillips, 30 do do
David Bolston, 31 do do
S. Fullerton, 20 June '66

Adjutant.

W. M. Maclauchlan, Capt. 19 Apr. 1865

Paymaster.

A. J. Beveridge, capt., 19 April, 1865

Quartermaster.

Wm. Clifford, Lt., 19 Apr. 1865

Surgeon.

Thos. Beveridge. M, D., 19 Apr. '65

No 18.—Second Battalion.

Lieutenant Colonel.

.....

Major.

Wm. T. Wilmot, 8 Nov. '65

Captain.

Vital Thibideau, 6 Apr. '40
Rosam. Violette, 18 Aug '43
James Smith, 8 Nov. '65
Joseph Martin, 9 do do
P. Gagnon, 10 do do
Rod'k M'Lean, 11 do do

Lieutenants.

A. L. Coombes, 16 Feb. '46
Enoch Baker, 26 Aug. '48
John Martin, jr. 28 Aug '44
P. O. Byram, adj. 4 Dec. '63
John F. Rice, 8 Nov. '65
James Grew, 9 do do
John Hartt, 10 do do
M. T. Ledeau, 11 do do
Heluri Valsaire, 12 do do
Levet Therault, 6 June, '66
Sirel Patrais. 27 do do

Ensigns.

Ma Glorie Albert, 25 Aug '48
Vital Hebert, 26 do do
Vital Martin, 27 Aug. '48
Regest Daigle, 8 Nov. '65
Narces Gagnon, 9 do do
James Curneau, 10 do do

Adjutant

P. O. Byram, Lt., 4 Dec. '63

Paymaster.

P C. Amareaux, Capt., 29 Sept. 1837

Quartermaster.

Ed. Akerley, Lt., 2 Mar. '47

Surgeon.

.....

BANKS.

Bank of British North America.—Established in 1836—Incorporated by Royal Charter in 1840—Paid up Capital One Million Sterling—Head Office in London. Head Office in the Colonies, Great James street, Montreal: Thomas Paton, General Manager: James Riddell, Inspector.

St. John Branch.—Hon. John Robertson, J. V. Thurgar, Beverley Robinson, local board: R. R. Grindley, Manager: Thos. McLellan, Accountant. Discount days, Wednesdays and Saturdays.

Bank of New Brunswick—Established 1820—Capital $600,000, all paid up—James Davies Lewin, Esquire, President: William Girvan, Esquire, Cashier. L. H. DeVeber, W. G. Lawton, F. A. Wiggins, T. W. Daniel, J. D. Lewin, E. Sears, T. Gilbert, and F. Ferguson, Esquires, Directors. Discount days, Tuesdays and Fridays at 9 o'clock, a. m.

Commercial Bank of New Brunswick—Established in 1834—Capital $600,000, all paid up—D. J. McLaughlan, Esquire, President: George P. Sancton, Esquire, Cashier: Hon. R. L. Hazen, Solicitor. Hon. A. McL. Seely, D. J. McLaughlan, William Parks, Solomon Hersey, and James Vernon, Esquires, Directors.

Bank of Montreal—Capital $6,000,000, paid up. Local Agency St. John—E H. King, General Manager: T. R. Christian, Inspector: A. MacNider, Manager.

St. Stephen's Bank—St. Stephen, Charlotte County—Capital $200,000. Hon. W. Todd, President; Robert Watson, Esquire, Cashier.

S. J. Scovil, Esquire, Agent St. John.

Bank of Deposit and Savings Bank—Saml J. Scovil, Banker, St. John.

The People's Bank of New Brunswick—Queen Street, Fredericton—Capital 1200 Shares of $50 each—Paid up Capital $15,000. A. F. Randolph, Esq., President: S. W. Babbitt, Esq., Cashier. A. F. Randolph, J. Tibbetts, T. Temple, E. Clark, S. R. Miller, Esquires, Directors.

St. John Savings' Bank—Robert F. Hazen, Esquire, President: Daniel Jordan, Esq., Cashier. Hon. Chief Justice Ritchie, Hon. Justice Weldon, Rev. Wm. Scovil, John Wishart, L. H. DeVeber, Robert Reed, Ed. Sears, John M. Walker, Stephen K. Foster, and John Boyd, Esqrs., Trustees.

JOINT STOCK COMPANIES.

New Brunswick Telegraph Company—Line leased to the American Telegraph Company—E. Sears, President: R. T. Clinch, Sec'y and Sup't. E. Sears, J. Duncan, R. Reed, John Yeats, and G. E. Morton, Halifax, Directors.

Western Union Telegraph—Office, 5 Prince William street, St. John. R. T. Clinch, Sup't for New Brunswick. The following is the present Tariff of Prices for transmitting ten words over this line from St. John to the principal places in the Provinces and United States:—To Fredericton, N. B., 15 cents, Moncton 20, Woodstock 30, Shediac 30, Chatham 50, Sackville 25, Halifax, N. S. 55, Pictou 55, Annapolis 80, Liverpool 80, Windsor 70, Yarmouth 90, Sydney, C. B. 90, St. John's, N. F. 3 90,

Quebec 75, Montreal 1 00, Kingston 1 15, Toronto 1 25, Ottawa 1 55, Hamilton 1 60, Calais, Me. 20, Eastport 50, Bangor 60, Bath 75, Portland 70, East Machias 50, Machias 50, Wiscasset 80, Brunswick 80, Belfast 65, Rockland 65, Rockport 65, Lewiston 80, Frankfort 65, Boston, Mass. 80, Salem 90, Fall River 1 55, Lawrence 1 10, New Bedford, 1 55, Springfield 1 55, New York, N. Y. 1 20, Troy 1 75, Albany 1 75, Providence 1 55, Philadelphia, Pa. 1 50, Baltimore, Md. 2 40, Washington, D. C. 1 75, Charlottetown, P. E. I. 85.

St. John Manufacturing Company.—Works at Mispeck. Office and Sales Room, 90 Prince William Street.—Capital Stock paid in 20,000 dollars.—John Smith, President; J. Calkin, General Superintendent of Works; Z. G. Gabel, Secretary and Salesman; John Boyd, John Armstrong, T. R. Jones and James Robertson, Directors.

St. John Suspension Bridge Company.—Office, Custom House. J. D. Lewin, Esq., President; John F. Marsters, Esq., Secretary and Treasurer; J. D. Lewin, Dr. LeB. Botsford, I. J. Almon, C. W. Weldon and D. J. McLauchlan, Esquires, Directors.

St. John Gas Light Company.—Office, Carmarthen Street.—Capital 200,000 dollars.—John M. Walker, Esq., President; Robt. Britain, Secretary; John Duncan, William Parks, Esqrs., Rev. W. Scovil, Chas. Patton, W. G. Lawton, Wm. Smith, Geo. Carvill and D. J. McLaughlan, Esqrs., Directors.

ST. JOHN BUILDING SOCIETY AND INVESTMENT FUND.

Board of Management—I. Woodward, Esq., President; J. Smith, Esq., Vice-President; Edward Allison, Hurd Peters, Esq., George A. Hamilton, Esq., M. D., Thomas McAvity, Esq., David Miller, Esq., M. D., James T. Steeves, Esq., M. D., Directors. Bankers—Commercial Bank of New Brunswick. Wm. M. Jarvis, Esq., Solicitor. Mr. Thomas Main, Secretary and Treasurer. Office hours,—from 10 o'clock, a. m., to 4 p. m.

St. John Rural Cemetery Company.—Office, 49 Prince William Street. W. Jack, Esq., President; G. Sidney Smith, Esq., Secretary and Treasurer; John Adams, Superintendent; Wm. Parks, James Pettingell, W. G. Lawton, James Reed, Esquires, Hon. A. McL. Seely, Thomas Parks, Charles Drury, William Thomson, T. W. Daniel, Richard Thompson and Alexander Jardine, Esquires, Directors.

North American Manufacturing Company.—Manufacture "Weed's Sewing Machine."—Capital, 1,000,000 dollars.—Works, corner of Charlotte and Main Streets, St. John, N. B.—C. A. Bovey, (N. Wharf,) General Agent; Stillman Chase, Superintendent.

Albert and Westmorland Mining and Manufacturing Company—Moncton, N. B.—Capital 480,000 dollars.—Hon. E. B. Chandler, President; E. B. Chandler, jr., Esq., Secretary; Hon. E. B. Chandler, Oliver Jones, J. H. Harding, E. Seccomb, J. Carpenter and C. A. Bovey, Esqrs., Directors; C. A. Bovey, St. John, N. B., Agent.

Albert Manufacturing Company—Hillsborough, Albert County.—C. T. Tompkins, Esq., Manager; A. W. Peters, Secretary. This Company has a powerful steam engine and extensive buildings, for the manufacture of Gypsum.

Princess Alexandra Mining and Manufacturing Company—Albert County—For raising Coal, Asphaltum, &c.—James Blight, Esq., Manager.

South Bay Boom Company.—Capital 40,000 dollars.—Incorporated by Act of Assembly.—Office at Indiantown. Hon. A. McL. Seely, President; Stephen H. Shaw, Secretary and Treasurer; James Long, Superintendent; Hon. A. McL. Seely, Hon. John Robertson, Frederick A. Wiggins, Francis Ferguson, W. G. Lawton, George L. Lovett and John Coleman, Esquires, Directors.

Victoria Coal Mining Company.—Capital 150,000 dollars.—William Davidson, Esq., President; George E. Fairweather, Secretary and Treasurer; Hon. John Robertson, John V. Thurgar, Jas. Harris, and Henry Horton, Esquires, Directors.

Albert Mining Company.—Capital 59,680 dollars.—Office in Tilton's Alley.—H. Gilbert, jr., Esq., President; Samuel Schofield, Esq., Secretary; Geo. G. Gilbert, jr., Bradford Gilbert, Henry Gilbert, jr., Thomas Gilbert and John Byers, Esquires, Directors.

New Brunswick Oakum Manufacturing Company.—Capt. J. Pritchard, President; W. J. Starr, Esq., Secretary; T. E. Millidge, T. C. Humbert, Charles W. Weldon, R. P. & W. F. Starr, Esquires, Directors.

HOSPITALS and ASYLUMS.

General Public Hospital—Waterloo Street, Saint John.—William Bayard, Esq., M. D., President; W. H. A. Keans, Esq., Vice-President; R. W. Crookshank, Esq., Treasurer, who with W. H. Scovil and John McLachlan, Esquires, form the Board of Commissioners; E. L. Barteaux, Resident Physician; Mrs. Jane Higgins, Matron; R. Seely, Esq., Secretary. Office, 81 Prince William Street.

Marine Hospital—Lower Cove, St. John—John Ward, (Chairman,) John Wishart, Charles McLaughlin, William Doherty and John McGrath, Esquires, Commissioners; Charles Ward, Esq., Secretary and Treasurer; LeBaron Botsford, Esq., M. D., Physician.

Provincial Lunatic Asylum—Parish of Lancaster, Saint John.—J. Waddell, M. D., Resident Physician.

CONSULS and CONSULAR AGENTS.

Hon. William W. Averill, United States Consul General for Montreal.
Darius B. Warner, Esq., U. S. Consul for St. John and Dependencies.

Spafford Barker, Fredericton,
George Barker, St. George,
Ed. Lorrimer, St. Andrews,
Geo. M. Porter, St. Stephen,
Robert R. Call, Newcastle,
} U. States Consular Agents.

Edward Allison, Esq., Portuguese Consul General for New Brunswick.
A. C. O. Trentowsky, Esq., Consul in New Brunswick for the German Confederation.
Charles S. Theal, Esq., Prussian Consular Agent, Shediac.
R. Hutchinson, Esq., Consul for Prussia, at Miramichi.
Geo. Carvill, Esq., Consul for France, St. John.
John McDougall, French Consular Agent at Miramichi.
John W. Cudlip, Vice Consul for Sweden and Norway at Saint John.
Richard Hutchinson, do. do. do. Miramichi.
Richard C. Scovil, do. do. do. Shediac.
Hon. John Robertson, Consul at St. John, for Uraguay and Argentine Republic.

Emigrant Agencies.—Robert Shives, Esq., Government Emigration Agent for New Brunswick—Office Custom House Building, Prince Wm. Street, St. John, N. B. The Deputy Treasurers at the other Ports of the Province act as Emigrant Agents.

Lloyds' Surveyors—John Tucker, and Christopher Bennt, Esquires. D. R. Munro, Secretary. Office in Custom House Building, Saint John. In Miramichi, Samuel Lapthorne, Esq.

Lloyds Agents—H. P. Sturdee, Esq., St. John; Wm. Whitlock, Esq., Saint Andrews; L. P. W. Desbrisay, Esq., Richibucto; H. W. Baldwin, Esq., Bathurst; Gilmour, Rankin & Co., Miramichi.

Register of Shipping Veritas of Paris (French Lloyd)—George W. Marsters, Esquire, St. John, Agent for New Brunswick, Nova Scotia and vicinity.

Light Houses.—George W. Smith, Esq., Agent for New Brunswick.

Fisheries.—W. H. Venning, and Esqrs., Superintendents.

SOCIETIES.

Chamber of Commerce, 63 Prince Wm. Street—L. Donaldson, Esq., President; J. W. Cudlip, Vice President; I. Woodward, Secretary and Treasurer; Hon. John Robertson, F. Ferguson, Alex. Jardine, William Thompson, William Wright, J. V. Troop, C. H. Fairweather, Geo. Thomas, T. W. Daniel, and John Duncan, Esquires, Members of Council; Z. Ring, George McLeod, W. Parks, George Carvill, John W. Nicholson, W. W. Turnbull, W. J. Lawton, Alex. Rankine, William M. McLean, and S. D. Berton, Esquires, Members of Board of Arbitration.

St. John Gymnasium—Building on King Street.—J. W. Cudlip, Esq., President; B. Lester Peters, Esq., Vice President; J. S. Knowles, Secretary; John Boyd, James L. Dunn, Robert R. Barnes, T. Barclay Robinson and George C. Wiggins, Directors.

Victoria Skating Rink.—Thomas M. Reed, Esq., President; Wm. F. Bunting, Secretary and Treasurer; H. R. Ranney, J. Walter Scammell, John McMillan, A. C. Smith, George Hutchinson, Alexander Rankin and G. F. Smith, Esquires, Directors.

St. John Mechanics' Institute.—The Museum has of late been largely increased by the collection of minerals and birds of the Natural History Society; and more recently by a valuable donation consisting of Curiosities, &c., from Capt. Grant, of H. M. Royal Engineers.—W. H. A. Keans, President; William F. Smith and Wm. Wedderburn, Vice Presidents; J. Allen Jack, Corresponding Secretary; George Hutchinson, Treasurer; Wm. J. Starr, Recording Secretary; James Allan, Elisha Broad, Andrew Gilmour, Gilbert Murdock, John McMillan, Arch'd Rowan, Robt. Brittain, Geo. H. Lawrence, W. F. Bunting, Edward J. Brass, James J. Christie, and Thomas C. Humbert, Directors; Geo. Blatch, O. D. Wetmore, and Thomas Hanford, Auditors.

St. John Society Library.—The Library now contains about 4,000 volumes of books, besides the current numbers of all the leading reviews and magazines published in England and the United States. Open from 3 to 4 p. m. daily. I. Woodward, President; Hurd Peters, Vice President; James R. Ruel, Secretary and Treasurer; John Bellingham, Librarian; W. L. T. Seely, W. M. Jarvis, Edw'd Allison, R. Sands Armstrong, Committee. Rooms, Princess Street.

St. John Agricultural Society.—James Davidson, President; John Magee, 1st Vice President; G. G. Gilbert, 2nd Vice President; T. E. G. Tisdale, Corresponding Secretary; James Barber, Recording Secretary; Alex. Jardine, Treasurer; Doctor Waddell, C. Hamilton, C. J. Horgan, Simeon Jones, F. S. Jones, Thos. Clarke, Keys M'Brien and G. Wood, Directors.—Meets at Living Room, Ritchie's Building, Princess Street, on the last Thursday of each month.

New Brunswick Bible Society—St. John, N. B.—LeB. Botsford, Esq., M. D., President; James Patterson, L.L.D., W. J. Starr, H. W. Frith, T. W. Daniel and John Fisher, Esqrs., Vice Presidents; Wm. Seely, Esq., Treasurer; W. Elder, A. M., Secretary; John Wishart, Geo. A. Lockhart, Edward Sears, D. J. McLaughlin, Esqrs., Hon. A. McL. Seely, William Girvan, B. J. Underhill, W. K. Reynolds, T. B. Barker, James Logan, James Smith, Robert Sheraton, John Boyd, J. V. Troop, Joseph Prichard, Chas. Patton, J. McMorran, Robert Crookshank, C. A. Bovey and James McMillan, Esquires, Committee of Directors.

For Portland—John Duncan, Jas. Flewelling, R. Ewing, T. Dole, Esqrs.

Depositary—The Store of L. H. DeVeber & Son, Prince William Street.

New Brunswick Association in aid of the Colonial and Continental Church Society—*Object*—To collect Funds to assist the Society in the employment and support of Clergymen, Catechists and Schoolmasters, of strictly Evangelical principles, in the Province of New Brunswick.

Officers—Beverley Robinson, Esq., President; Dr. Botsford and W. G. Lawton, Esqrs., Vice Presidents; James R. Ruel, Esq., Treasurer; W. H. A. Keans, Esq., Secretary.

Corresponding Committee—Rev. George M. Armstrong, Rev. William Armstrong, T. W. Daniel, Esq., Dr. Botsford, J. R. Ruel, Esq.; Rev. M Swabey, Corresponding Secretary.

Clergymen at present receiving aid from the Colonial and Continental Church Society of this Province.—Rev. Wm. N. Boyer, Rector of Moncton; Rev. M. Swabey, Rector of the Parish of Victoria, Carleton, (St. John); Rev. James P. Sheraton, Rector of St. Andrew's Church, Shediac, and Rev S. B. Kellogg, assistant Minister of St. Mark's.

St. John Church Missionary Society—Established 1864—*Objects*—To promote an interest in, and diffuse information concerning Missions to the Jews and heathen, and to collect Funds in aid of the Church Missionary Society and the London Society for Promoting Christianity among the Jews. *Officers*—H. W. Frith, Esq., President; S. D. Berton, Esq.; Vice Pres't; James R. Ruel, Esq., Treasuren; Wm. L. T. Seely, Esq., Secretary.

The Associated Alumni of the University of New Brunswick.—Hon. C. Fisher, D. C. L., President; Rev. J. M. Brooke, D. D., Rev. W. Scovil, A. M., and Mr. E. M. Sharp, A. M., Vice Presidents; Rev. C. G. Coster, A. M., Rev. Chas. Lee, A. M., W. P. Dole, Esq., A. B., Hurd Peters, Esq., C. E., A. M., George Roberts, Esq., A. M., W. C. Drury, Esq., A. B., and Fred. E. Barker, Esq., M. A., D. C. L., members of Council. Fred. E. Barker, Esq., M. A., D. C. L., Secretary and Treasurer.

This Society was organized May 14th, 1863, among the graduates of the University for the purpose of promoting its interests, cultivating a friendly feeling among the Alumni, and establishing a prize for competition among the undergraduates. Its affairs are managed by a Council consisting of the officers of the society, the President and Vice Presidents, who are members ex-officio, and seven other members. There are two regular meetings of the Society during the year—one, the Encœnia meeting, held at the University on the evening preceding the day of the Encœnia; the other is held at St. John on the second Thursday in January. The Alumni prize for the present year, is a gold medal, for the best Latin translation of that portion of Forsyth's life of Cicero comprised between the words, "Cæsar had reached the highest pinnacle of power," on page 170, and the words, "He then left and went to the Senate House," on page 174. Alumni medalist for 1868—Charles A. Macdonald, St. John.

St. John Religious Tract Society—Depository 78 Prince Wm. Street.—Hon. A. McL. Seely, President; Jas. Patterson, L.L.D., Corresponding Secretary; Geo. W. Whitney, Secretary and Treasurer.

St. John Sabbath School Association—Meets every second Tuesday of every month, alternately, at the Sabbath School rooms of each Denomination belonging to the Association.—J. D. Marsters, President; Arch'd Rowan, Vice President; R. Welsh, Secretary.

St. John Protestant Orphan Asylum—Carmarthen Street, corner of St. James Street.—Incorporated by Act of Assembly 12th April, 1863.—To provide a home for destitute orphans, without distinction of sect or color, and to apprentice them to approved masters or mistresses. Seven laymen, who are chosen annually from subscribers of one dollar or upwards, together with all Protestant clergymen in the city, who are likewise subscribers, constitute a Board of Direction. *Directors for the present year*—Rev. W. Scovil, A. M.,

Pres't; Rev. J. J. Hill, Sec'y; John Boyd, Treas.; John Fisher, T. C. Humbert, J. V. Troop, John Magee, Jas. Horsfall, and G. B. Cushing, Esqrs.

The children are under the superintendence of a Matron who is accountable to a board of lady directors, who have to provide for the requirements of the children by soliciting donations from the public generally.

The Natural History Society of New Brunswick.—LeBaron Botsford, Esq., M. D., President; Wm. Jack, Esq., G. A. Hamilton, M. D., Vice Presidents; G. E. S. Keator, M.D., Treasurer; R. Matthew, Recording Secretary; George F. Matthew, Corresponding Secretary; J. Allen Jack, J. McCurdy, M. D., J. L. McInnis, Curators; Jas. T. Steves, M. D., Rev. James Bennet, James DeW. Spurr, Members of Council.

Museum and Library Rooms at Mechanics' Institute building.

St. John Literary Club.—D. E. Berryman, President; R. Melvin and R Harrison, Vice Presidents; J. H. Cumberland, Secretary; John Logan, Assistant Secretary; W. McGhee, Financial Secretary; B. L. Hart, Treasurer; George Ansley, Sentinel.

Female Reform Society, Saint John.—Rev. William Armstrong, President; Rev. Wm. Donald, D.D., John McMorran, Esq., Vice Pres'ts; John Boyd, Esq., Treasurer; Rev. A. McL. Stavely, Secretary; Samuel D. Berton, J. H. Harding, Capt. Pritchard, J. R. Marshall, C. A. Bovey, James McMillan and J. Eldon, with the ministers of the different denominations, Directors. Ladies' Committee—Mrs. R. W. Crookshank, Prest.; Mrs. J. Gillis, and Mrs. W. Thomson, Vice Pres'ts.; Mrs. Wm. Armstrong, Secretary; Mrs. Stavely, Treasurer. House Stewards—Mrs. Stevenson, Mrs. Pritchard, Mrs. H. Robertson, Mrs. Macallum, Mrs. Willis, Mrs. F. Ferguson, Mrs. McKean, Mrs. J. T. Smith, Mrs. Runciman, Mrs. D. S. Kerr.

Ragged School Association.—This Institution is under the superintendence of a Committee of Ladies, who have purchased a suitable Building on Brussels Street, St. John. The number of Pupils exceed one hundred and fifty; and the annual expenses average about four hundred dollars, which is entirely defrayed by voluntary contribution.

St. George's Society—Meets first Wednesday of each quarter at the Waverley House.—George E. Snider, President; J. Edw. Boyd, Vice President; T. Della Torre, Secretary; Rev. W. Scovil, M. A., Chaplain; G. Sidney Smith, Treasurer; Rev. W. Scovil, T. W. Daniel, and J. DeW. Spurr, Charitable Committee; W. F. Butt and John Tilton, Auditors.

St. Andrew's Society.—Incorporated by Act of Legislature, 27 Vic., c. 30.—L. Donaldson, President; George Stewart, Vice President; Rev. W. Donald, D. D., Chaplain; Robert Marshall, Treas.; John White, Sec'y; Capt. Firth, Marshal; Geo. Stewart, Jas. McFarlane, D. R. Munroe, Committee of Charity.

St. Patrick's Society.—W. Elder, President; M. W. Maher, Vice President; W. C. Perley, Secretary; M. McDonough, Treasurer; Rev. Canon Harrison, Chaplain; M. N. Powers, P. McDonough and John Magee, Committee of Charity.

GRAND DIVISION OF NEW BRUNSWICK, S. of T.—OFFICERS FOR THE YEAR ENDING 1868.—C. S. Lugrin, G. W. P.; John Rankine, G. W. A.; Wm. W. Dudley, G. Scribe; Chas. A. Everitt, G. Treas.; H. A. Duffy, G. Con.; Rev. W. Reese, G. Chap.; C. Barker, G. Sentinel; O. D. Wetmore, P. G. W. P. Office of the Grand Scribe, Wiggins' Building, Princess Street. Post Office Address—Box 236, St. John, N. B.

DELEGATES TO NATIONAL DIVISION.—P. G. W. P.'s, Asa Coy, Samuel L. Tilley, Jas. Johnson, Jas. Steadman, Chas. A. Everitt, R. Alder Temple, Wm. Wedderburn, Stephen K. Foster, Oscar D. Wetmore, J. C. Hurd, D. C. Perkins, J. L. Marsh, Rev. Geo. Heustis, and G.W.P., C. S. Lugrin, P. G. W. A.'s Robert Salter, Harry Peters, Samuel D. McPherson, Justus S. Wetmore, Alex. P. Miller, Henry Webber, Chas. N. Skinner, Chas. D. Everitt, C. P. Wetmore and R. T. Babbitt. G. W. A. John Rankine, G. S. Wm. W. Dudley, P. G. Scribe Wm. H. A. Keans.

OFFICERS OF THE NATIONAL DIVISION, S. OF T., OF N. A., FOR 1868-9.—M. W. P., Robert M Foust, *Philadelphia, Pa.*; M. W. A., John H. Curry, *Nashville, Tenn.*; M. W. Scribe, Samuel W. Hodges, *Boston, Mass.*; W. W. Treas., O. D. Wetmore, *St. John, N. B.*; M. W. Chap., Rev. Thomas Myres, *Baltimore, Ma.*; M. W. Con., A. C. Bradley, *New York, N. Y.*; M. W. Sent., E. J. Morris, *Cincinnati, Ohio.*

CADETS OF TEMPERANCE.—Officers of the Grand Section, Cadets of Temperance of the Province of New Brunswick—Samuel Tufts, St. John, G. W. P.; Wm. Hawker, St. John, G. A. P.; W. W. Dudley, St. John, G. S.; John Strange, Carleton, G. T.; Wm. Lewis, St. John, G. Chap.; John Thompson, St. John, G. G.; George Till, St. John, G. W.; G. T. Knollin, St. John, P. G. W. P.

SUPREME COUNCIL TEMPLARS OF HONOR.—Joshua Wadsworth, M. W. T., Cincinnati, O.; W. H. Cluley, M. W. V T., Pittsburgh, Pa.; R. C. Bull, M. W. R., Philadelphia, Pa.; John Davies, M. W. Treas., Williamsburgh, N. Y.; Rev. G. B. Jocelyn, M. W. Chap., Albion, Mich.; Wm. Shaw, M. W. U., New Albany, Ind.; J. B. Blanchard, M. W. G., Boston, Mass.; Chas. Lette, P. M. W. T., Boston, Mass.

GRAND TEMPLE OF NEW BRUNSWICK.—R. J. Lemont, M. D., G. W. T.; G. T. Knollin, G. W. V. T.; Samuel Tufts, G. W. R.; Stephen Fowler, G. W. Tr.; Rev. W. C. Brown, G. W. C.; H. J. Thorne, G. W. U.; C. A. Everitt, G. W. Instructor; Samuel A. McKenzie, G. W. G.

OFFICERS OF THE MOST WORTHY GRAND LODGE OF BRITISH TEMPLARS.—Rev. Wm. Savage, M.W.G. Chief, Elgin, Ontario; Hon. W. P. Flewelling, M. W. G. Vice, Clifton, N. B.; Edwin N. Sharp, M.W.G. Secretary, St. John, N. B.; D. C. Fraser, M. W. G. Treasurer, Wallace, N. S.; F. R. Page, M. W. G. Lecturer, St. John's, N. F.; P. H. Stewart, M. W. G. Counsellor, Toronto, Ont.; Rev. Jas. Howell, M. W. G. Chaplain, Granby, Quebec; R. Martin, M. W. G. Financier, Sydney, C. B., N. S.; Fred. A.

Lawrence, M. W. G. Recorder, Halifax, N. S.; A. M. Phillips, M. W. G. Marshal, Smithfield, Ont.; Miss C. Addie Flewelling, M. W. G. Deputy Marshal, Clifton, N. B.; W. B. Huestis, M. W. G. Inner Guard, Wallace, N. S.; Dr. Fraser, M. W. G. Outer Guard, Liverpool, N. S.; J. Newton Freeman, Esq., M. W. G. Past Chief, Liverpool, N. S.

The next Annual Meeting of the M. W. G. Lodge, will be convened at Charlottetown, P. E. Island, on the last Tuesday in August, 1869.

Worthy Grand Lodge of B. T. of New Brunswick.—Officers—Rev. J. E. Reud, W.G. Chief, Hampstead, Queen's Co.; John P. Bell, W. G. Vice, St. John; J. S. Colpitts. W. G. Secretary, Salisbury, Westmorl'd Co.; Annie S. Keith, W. G. Treasurer, Brunswick, Queen's Co.; C. E. Knapp, Esq., W. G. Lecturer, Dorchester, Westmorland Co.; Hon. W. P. Flewelling, W.G. Counsellor, Clifton, King's Co.; Rev. G. W. Springer, W. G. Chaplain, Havelock, King's Co.; A. Palmer, W. G. Financier, Hampstead, Queen's Co.: W. Murphy, W. G. Recorder, Upham, King's Co.; B. R. Keith, W. G. Marshal, Havelock, King's Co.; Mrs. J. P. Bell, W. G. Dep. Marshal, St. John; W. H. Jonah, W. G. I. Guard, Turtle Creek, Albert Co.: T. W. Musgrove, W. G. O. Guard, Apohaqui, K. C.; J. M. Jonah, M. D., W. G. Past Chief, Deer Island, Charlotte Co.

The first six of the above named W. Grand Officers, together with the Past W. G. Chief, compose the Executive Council of the Order in New Brunswick, to act in the interval between the Annual Sessions of the Grand Lodge; and they are *ex-officio* Provincial Deputies during the period of their continuance in office.

Grand Loyal Orange Association.—Officers for the ensuing year—George H. Pick, St. John, Provincial Grand Master: James Baker, Woodstock, C. C., Deputy Grand Master: J. W. Yeamans, Queen's, Junior Deputy Grand Master: Robert Wiley, Fredericton, Y.C., Grand Treasurer: C. E. Godard, St. John, Grand Secretary: J. Edw. N. Holder, St. John, Deputy Grand Secretary: Rev. H. A Charlton, Grand Chaplain: Rev. A. M. DesBrisay, St. John, Deputy Grand Chaplain: Wm. H. Anderson, Fredericton, Y. C., Grand Lecturer: Robert Scott, St. John, Grand Director of Ceremonies.

There are in the Province, four Scarlet Chapters, eight County, twenty-one District, and one hundred and fifty Private Lodges, with a membership of 7,500.

STEAM COMMUNICATION TO AND FROM SAINT JOHN.

To Portland and Boston—By Steamers "New York," "New England" and "New Brunswick," every Monday, Wednesday and Friday mornings. Returning—One of the above Steamers leaves Boston on the same mornings, arriving at St. John on alternate evenings.

To Windsor and Halifax.—By Steamer "Empress," to Windsor every, Tuesday and Friday evening, thence by Rail to Halifax. This line forms a through route of travel by Steamer and Railway from Halifax to all points in the Dominion of Canada and the United States of America.

To New York, Boston, Portland, St. John, and Calais.—Through route from Aroostook, Presque Isle, Houlton and Woodstock, via the New Brunswick and Canada Railway and International Steamship Company. Trains leave Houlton and Woodstock Terminus for Saint Andrews, to connect with steamer for Portland, Boston, St. John and Calais.

EUROPEAN AND NORTH AMERICAN RAILWAY.

Lewis Carvill, Esq., Superintendent: J. Edward Boyd, Resident Engineer: Alexander McNaughton, Accountant: Gavan Rainnie, Track Master.

This Line of Railway connects the city of St. John, on the Bay of Fundy, with Shediac, on the Gulf of Saint Lawrence. It is 108 miles in length, and is considered the best and most perfectly constructed Railway in America. Trains pass daily each way, between the Termini, and an additional Train runs daily throughout the year to Sussex. From Moncton (93 miles from St. John,) the Nova Scotia and New Brunswick Railway, now in course of construction, will connect with Dorchester and Truro, and thence 64 miles by N. S. Railway to Halifax, Nova Scotia.

During the Summer, Steamers running from Shediac, in connection with the Railway, convey passengers and freight to the northern portion of New Brunswick; to Canada, and P. E. Island.

The Passenger Fare is 2 cents per mile for the first class, and about two-thirds of this amount for second class.

E. & N. A. R. W.—Western Extension.—William Parks, President; E. D. Jewitt, F. T. C. Burpee, and W. B. Robinson, Esquires, Directors; C. P. Skinner, Esq., Treasurer; E. R. Burpee, Esq., Engineer. This Company and the E. & N. A. Railway Company of Maine are under contract (conditionally) to extend the road from St. John to Bangor, a distance of 198 miles. The work is now being vigorously pushed forward.

NEW BRUNSWICK AND CANADA RAILROAD.

From St. Andrews to Richmond, distance 80 miles. H. Osborn, Esq., Manager. Connects with the following branches:

Saint Stephen Branch.—Connects St. Stephen and Calais with the St. Andrews Railway, distance 18 miles. Hon. Wm. Todd, President; Z. Chipman, F. H. Todd, J. Bolton, and H. Cullinan, Esqrs., Directors.

Woodstock Branch.—Connects with the St. Andrews Railway at Richmond, distance to Woodstock 7 miles. R. A. Hay, President; F. R. J. Dibblee, Robt. Brown, Geo. Connell, Robt. Caldwell, G. W. Kinwart, W. Lindsay, M. P. P., Directors. Jas. Grover, Treasurer; Jas. Watts, Sec'y.

ROLL OF BARRISTERS AND ATTORNIES.

[OBSERVE.—Those whose names are printed in Italics are either not residing or not practising in the Provinces. Those marked (*) are Notaries Public.]

NAMES.	Admitted Attorney.	Admitted Barrister.	Residence.
James Shannon Morse,	19 Fb. 1814	19 Feb. '14	Nova Scotia
Hon. John Simcoe Saunders, ✓	18 do '17	18 do '19	Fredericton.
Alfred Lock Street,	11 Oct. '20	24 May, '23	St. Andrews.
Hon. Edw. Barron Chandler, Q. C.	do do '21	14 Oct. '23	Dorchester
William End,	20 Feb. '23	17 Feb. '25	Bathurst.
Charles P. Wetmore,	11 Jly. '23	14 July, '25	Fredericton.
*George Jarvis Dibblee,	18 Oct. '23	19 Oct. '25	Fredericton.
William Wiley,	17 Jly. '24	17 July, '26	Riv. deChute
*Robert Frazer Hazen,	16 Oct. '24	20 Oct. '26	Saint John
William Carman,	15 Oct. '25	5 Feb. '28	Fredericton.
Horatio Nelson Hicks Lugrin,	25 Feb. '26	18 Oct. '28	Saint John.
Timothy Robert Wetmore, B. C. L.	14 Jly. '28	16 July, '30	Gagetown.
Edward Betts Smith,	18 Oct. '28	14 Oct. '30	Kingston, K.C
Andrew Barbarie,	do do	5 Feb. '30	Dalhousie.
Samuel Hallett Whitlock,	18 July, '29	16 July, '31	St. Andrews.
George Kerr, Q. C., ✓	17 do do	9 Feb. '32	Chatham.
Hon. Robert Leonard Hazen, Q.C.	do do	18 Oct. '31	Saint John.
Richard Carman,	16 Oct. '30	17 do '32	Chatham.
Charles Fisher, A. B., Q.C.,	5 Feb. '31	10 do '33	Fredericton.
Charles A. Harding,	11 do '32	11 Feb. '34	Gagetown.
William Hazen Needham, ✓	8 May, '32	8 May, '34	Fredericton.
*William Jack, Q. C.,	13 Oct. '32	9 Feb. '35	Saint John.
George F. H. Minchin,	do do	16 Oct. '34	Fredericton.
George Dixon Street, Q. C.,	12 Oct. '33	15 Oct. '35	St. Andrews.
Samuel Gay Morse,	18 do '34	9 Feb. '37	Hopewell.
Robert Barry Dickey,	7 Feb. '35	7 Feb. '35	Nova Scotia.
Duncan Robertson,	do do	9 Feb. '37	Saint John.
**Hon. William Hunter Odell, A. B.*	18 July, '35	8 Feb. '38	Fredericton
Stephen H. Hitchings,	do do	12 Oct. '37	St. Stephen.
*Thomas Burton Abbott,	17 Oct. '35	do do	do
*Christopher Milner,	do do	do do	Sackville.
David Shank Kerr, Q. C.	do do	do do	Saint John.
David Lewis Dibblee, A. B.	6 Feb. '36	11 Feb. '37	Woodstock.
Hon. J. Hamilton Gray, A.B., Q.C.	do do	9 do '37	Ottawa.
James White Peters, A. B.	11 Feb. '36	do do	Saint John.
*Bliss Botsford,	18 June, '36	14 June, '38	Moncton.
William Thomas Wilmot, A. B.	15 Oct. '36	12 Oct. '37	Grand Falls.
*George Botsford,	11 Feb. '37	11 Feb. '37	Fredericton.
William Botsford Chandler,	17 June, '37	3 Feb. '42	Arichat, C.B.
John D. Kinnear,	14 Oct. '37	14 Oct. '37	Nova Scotia
Hon. Jonathan McCulley,	do do	.....	do
John McMahon,	do do	19 Oct. '39	.....

NAMES.	Admitted Attorney.	Admitted Barrister.	Residence.
•*Charles Waller Wardlaw,*	10 Feb. '38	13 June, '40	New York.
•Martin Bent Palmer,	do do	6 Feb. '40	Hopewell.
•Francis A. H. Stratton,	13 Oct. '38	15 Oct. '40	Fredericton.
John M. Johnson, Junr.,	13 Oct. '38	15 Oct. '40	Chatham.
James Stanley Morse,	9 Feb. '39	4 Feb. '41	Restigouche.
•Theophilus Desbrisay,	do do	do do	Bathurst.
Samuel J. Scovil, A. B.,	15 June, '39	11 June, '40	Saint John.
William R. M. Burtis,	12 Oct. '39	14 Oct. '41	do
•Charles Duff, Q. C.	9 Feb. '40	3 Feb '42	Saint John.
William Tyng Peters,	13 June, '40	16 June, '42	do
Andrew C. Black,	17 Oct. '40	13 Oct. '42	Scotland.
•*James A Harding,*	do do	do do	Saint John.
•Allan A. Davidson,	do do	do do	Newcastle.
James Peters Wetmore,	do do	do do	Fredericton.
Thomas T. Wyer,	do do	do do	Saint John.
•James J. Kaye,	4 Feb. '41	9 Feb. '43	Saint John.
William E. Twynam,	10 June, '41	16 June, '42	Australia.
•Andrew R. Wetmore, Q. C.	14 Oct. '41	12 Oct. '43	Saint John.
Edward H. Wilmot, A. M.,	do do	13 do '42	Fredericton.
George Connell,	14 Oct. '41	12 Oct. '43	Woodstock.
Andrew W. Rainsford,	3 Feb. '42	8 Feb. '44	Tobique.
George F. Rouse,	do do	do do	Saint John.
•Lewis P. Fisher,	18 June, '42	17 June, '44	Woodstock.
• *William M. Howe,*	13 Oct. '42	13 Oct. '42	P. E. Island.
Charles Doherty,	do do	13 Oct. '43	Saint John.
Humphrey T. Gilbert,	9 Feb. '43	6 Feb. '45	do
Thomas C. Chapman,	do do	do do	Dorchester.
W. M. MacLauchlan, A. B.,	do do	8 Feb. '44	Tobique.
•John G. Campbell, Q. C.	14 Feb. '43	6 Feb. '45	Saint John.
William James Gilbert,	12 Oct. '43	16 Oct. 45	Dorchester.
•Acalus L. Palmer, Q. C.	8 Feb. '44	5 Feb. '46	St. John.
•George Otty,	13 June, '44	15 Oct. '46	do
Robert Parker, Junr.,	10 Oct. '44	do do	London.
•Albert J. Smith, Q. C.	6 Feb. '45	4 Feb. '47	Dorchester.
James Odell, A. B.,	do do	5 Feb. '46	Canada.
Thomas W. Bliss,	do do	17 June '48	Richibucto.
•James A. James,	7 do do	8 Feb '47	do
Richard S. Armstrong,	12 June, '45	10 June, '47	Saint John.
Edward W. Miller,	16 Oct. '45	14 Oct. '47	Fredericton.
Bernard C. Friel,	do do	do do	do
Douglas B. Stevens,	do do	do do	Detroit.
•*Samuel B. Davidson,*	do do	do do	California.
John Henry Phair,	do do	do do	Fredericton.
George Hare,	5 Feb. '46	3 Feb. '48	Natal.
•Samuel Robert Thomson, Q. C.	do do	do do	Saint John.

NAMES.	Admitted Attorney.	Admitted Barrister.	Residence.
Albert T. D. McElmen,	5 Feb., '46	3 Feb., '48	Sussex.
*George Blatch,	do do	do do	Saint John.
Thomas B. Moore,	do do	do do	Moncton.
William J. Gilbert,	do do	do do	Maugerville.
James R. Curry,	11 June, '46	13 June, '48	Canning.
Alexander Thomas Paul,	15 Oct. '46	12 Oct. '48	St. Andrews.
William Henry Hatheway,	do do	13 do do	Saint John.
Ward Chipman Drury, A. B.	do do	14 Oct. '47	do
Henry B. Robinson, A. B.	15 Oct. '46	14 Oct. '47	New York.
*Samuel Thomson,	16 do do	12 Oct. '48	Chatham.
John Johnston, junr.,	4 Feb. '47	.....	Toronto.
George J. Bliss,	4 Feb. '47	10 Feb., '49	Fredericton
Frederick Coster,	10 June, '47	15 June, '49	Australia
William H. Buckerfield,	do do	.....	P. E. Island
George Skeffington Grimmer,	14 Oct., '47	Oct., '49	St. Stephen
*Henry W. Frith,	do do	do do	Saint John
Hon. Peter Mitchell,	do do	do do	Newcastle.
William Wilkinson,	do do	do do	Chatham
**George G. Gilbert, Jr., A. B.*	do do	12 Oct. '48	Saint John
Edward Jack,	do do	13 June '50	Char. Co.
*B. Lester Peters, Q. C.,	12 Oct. '48	Oct., '50	Saint John
**Frederick C. K. Frith,*	10 Feb '49	.....	New York.
*Daniel Ferguson,	7 Feb. '50	7 Feb., '52	Restigouch'
Edward B. Chandler, junr.,	do do	10 April, '51	Moncton
James Fraser,	13 June, '50	.....	Chatham
John C. Winslow,	do do	Feb., '58	Woodstock
William W. Street, A. B.,	do do	12 June, '51	Fredericton.
*Robert Hutchinson,	Oct., '50	Oct., '52	Richibucto.
*John James Fraser,	do do	do do	Fredericton.
Benjamin G. Gray, A. B.,	do do	27 Oct., '51	Halifax, N.S.
*Lewis J. Almon,	do do	Oct., '52	Saint John
**D. Gustavus MacLauchlan,*	12 June, '51	10 June, '53	Bathurst
*Charles W. Weldon, A. M.,	Oct., '51	Oct., '52	Saint John
John Garden,	7 Feb., '52	.....	.....
Alexander Ballentine,	do do	Oct., '55	Saint John
**Hurd Peters, A. B.,*	10 June, '52	June, '53	do
William P. Dole, A. B.,	do do	do do	do
James J. Kerr,	Oct., '52	.....	Amherst
Thomas Townsend Hanford, A. B.,	April, '53	Oct., '54	Saint John
John Lothrop Marsh, junr., A. B.,	do do	do do	Fredericton
James Taylor, junr.,	13 Oct., '53	do '55	.....
*William Henry Tuck, Q. C.,	do do	do do	Saint John
*Charles J. Sayre,	Feb., '54	June, '56	Richibucto
George Frederick Hill,	April, '54	.....	St. Stephen
Joseph Lytle Moore,	do '55	June, '57	Dorchester
*William Wedderburn,	Feb., '56	June, '58	Saint John

NAMES.	Admitted Attorney.	Admitted Barrister.	Residence.
Joseph B. Peck,	Oct., '56	Oct., '58	Dorchester.
William Merritt Wright,	Oct., '57	Oct., '59	Saint John
**Alfred William Savary, A. B.*,	do do	do '58	Digby, N.S.
*James R. Macshane,	do do	do do	Saint John
*Charles E. Knapp,	Feb., '58	Feb., '60	Dorchester.
*Charles N. Skinner, Q. C.,	June, '58	June, '60	Saint John
John Kirby, A. B.,	June, '58	June, '59	Fredericton
*George Sidney Smith, A. B.,	14 Oct. do	13 Oct. do	Saint John.
*Daniel L. Hannington,	June, '59	June, '61	Dorchester.
Benjamin R. Stevenson, A. B.,	do do	do '60	StAndrews
*Henry Bartlett Rainsford,	April '60	do '62	Fredericton
*John Augustus Wright, A. B.,	do do	do '61	Saint John.
Amos Botsford Chandler,	do do	do do	
Thomas Gray Merritt,	June, '60	.....	Saint John.
*Fred. Eustace Barker, D.C.L.	do do	June '61	do
*Fred. P. Robinson,	October do	16 Oct.'62	do
T. Wetmore Dibblee, A. M.,	Feb. '61	8 Feb.'62	Richibucto.
Charles Allison Peck,	April do	12 June'63	Hopewell.
*William Munson Jarvis,	do do	16 Apr.'63	Saint John
Joseph C. Barbarie,	October '61	19 Oct. '63	Dalhousie.
Charles H. B. Fisher,	do do	do '65	Fredericton
Gustavus H. Beardsley,	October '62	19 Oct. '64	Pithole, Pa.
William H. Scovil, junr.,	do do	17 do '65	Saint John
*John Gratton Clifford,	do do	14 Oct. '64	Grand Falls
*James Edgar,	26 Octob. '62	7 Feb. '65	Woodstock.
*A. Rankin Bedell, A. B.,	9 Feb. '63	6 Feb. '64	Fredericton.
Thomas A. Welling,	16 April '63	.....	Shediac.
*Edward L. Wetmore, A. B.,	12 June '63	17 June'64	Sussex Vale
Amos S. Wilson,	do do	16 June'65	Dorchester.
William M. Connell, L. L. B.,	do do	do do	Woodstock.
*George F. Gregory,	do do	do do	Fredericton.
Thomas Kelly,	do do	do do	P. E. Island
*William Colebrook Perley,	do do	do do	St. John.
*Peter Besnard, junr.,	do do	do do	do
Charles W. Cole,	do do	12 Oct. '65	Dorchester.
Charles A. Holstead,	do do	12 June'65	Moncton.
*George E. King, A. M.,	do do	do do	St. John.
*T. Barclay Robinson, A. B.,	do do	16 June'64	do
*Charles Henry Chandler,	19 Oct. '63	13 Oct. '65	do
Caleb Richardson,	do do	do '66	Richibucto.
Patrick Edwin Sweeny,	do do	.....	Aroostook.
Finimore Elkanah Morton,	do do	13 Oct. '65	Sussex.
Lewis Ambrose Mills,	do do	do do	St. Stephen.
Richard B. Weldon,	6 Feby. '64	12 Oct. '66	St. John.
*William L. T. Seely,	do do	9 Feb. '66	St. John.
Jas. F. McManus,	do do	do do	Fredericton.
*Alfred Henry Demill, A M.,	11 do do	11 Feb.'65	Saint John.

NAMES.	Admitted Attorney.	Admitted Barrister.	Residence.
*Fred. Augustus Morrison, A. B.,	16 April '64	15 April '65	Saint John
*Henry Lawrance Sturdee, M.A.,	17 June '64	16 June '65	do
Silas Alward, A. M.,	15 Oct. '64	13 Oct. '65	do
Peter Millar,	15 Oct. '64	April, '67	Ottawa.
Robert Brookes Peters,	15 Oct. '64	....	Australia.
William C. Lee, A. B.,	17 do do	.....	Fredericton.
Edward Byron Winslow,	11 Feb. '65	Feb. do	Fredericton
Robert Caie,	11 Feb. '65	Feb. 67	Richibucto.
Thomas Lewis Harrison, A. B.,	11 do do	.....	
Andrew George Blair,	13 April, '65	April, 67	Fredericton.
George McSorley,	13 do do	do do	Saint John.
Alfred Foxcroft Street,	13 do do	do do	Fredericton.
*James Gordon Forbes,	13 April '65	do do	St. George.
Henry Charles McMonagle,	16 June '65	June, do	Saint John.
*Arthur Clarence Fairweather,	16 do do	June, do	Saint John.
Frederick W. Stockton,	13 Oct. '65	.....	Saint John.
Walter J. Kilner,	do do	Oct., 67	St. Stephen.
W. Herbert Sinnott,	do do	12 Oct. do	Saint John.
Robert J. Ritchey,	14 Oct. do	Oct., 67	do
Robert Matthew, A. M.,	do do	15 Oct. '66	New York.
Stanley Boyd,	16 Oct. do	....	W'sor, N.S.
Wm. Pollock Ritchie,	9 Feb'y '66	... .	Saint John.
Allan Alfred Peck,	16 April do	....	Sackville.
Randolph Ketchum Jones,	15 June do	11 Oct., 67	Woodstock.
Isaac Allen Jack, A. B.,	12 Oct. do	12 Oct., do	Saint John.
James Hannay,	15 do do	11 do do	Fredericton.
John P. Hudson,	15 do do	.....	Fredericton.
*X. Herbert Vail,	15 do do	12 Oct., 67	Saint John.
Israel S. Gross,	15 do do	Oct., do	Saint John.
Edward Allison Craig,	15 do do	.....	Saint John.
Daniel Jordan, junr.,	9 Feb., '67	10 Feb. 68	Saint John.
Josiah Wood,	9 do do	.....	Dorchester.
Alfred E. Oulton,	17 June, do	11 June 68	do
Augustus H. Hanington,	17 do do	do do	Saint John.
J. Herbert Crawford,	17 do do	do do	do
Gilbert R. Pugsley, L.L.B.,	17 do do	11 Jan. 68	do
Jeremiah Travis, L.L.B.,	17 do do	do do	do
Alfred A. Stockton, A. M.,	17 do do	do do	do
Michael Adams,	14 Oct., do	.....	Newcastle.
James Beveridge,	14 do do	.....	Saint John.
Charles W. Beckwith,	14 do do	.....	Fredericton.
Ezekiel McLeod, L.L.B.,	14 do do	.....	Saint John.
R. Chipman Skinner,	10 Feb., '68	.....	do
Thos. Milledge,	10 do do	.....	do
Geo. Fred. Fisher,	10 do do	.....	Fredericton.
Alex. W. Baird,	10 do do	.....	St. John.

ANCIENT AND HONORABLE FRATERNITY OF FREE AND ACCEPTED MASONS OF NEW BRUNSWICK.

Officers of the M. W. Grand Lodge.—M. W., B. Lester Peters, G. M.; R. W., Wm. Wedderburn, D. G. M.; R. W., Benj. R. Stevenson, S. G. W.; R. W., John Richards, J. G. W.; V. W., Rev. Wm. Donald, D. D., G. Chap.; V. W., Wm. H. A. Keans, G. T.; V. W., William F. Bunting, G. S.; W.'s, Thos. F. Gillespie, S. G. D.; David Main, J. G. D.; John V. Ellis, G. D. C.; Robt. Marshall, A. G. D. C.; James McDougall, G. S. B.; John Mullin, G. Stan. B.; Henry Card, G. Organist; James Mullin, G. P., Edward Willis, Henry Leonard, G. H. Flewelling, James A. Moran, John Wallace, S. C. Charters, Chas. A. Holstead, Wm. F. Dibblee, Rex. M. King, Grand Stewards. Bro. John Boyer, Grand Tyler. The Annual Communication is held on the fourth Wednesday in Sept.

Albion Lodge, No. 1.—Meets on the first Friday in each month, at the Masonic Hall, St. John.

St. John's Lodge, No. 2.—Meets on the first Tuesday in each month, at the Masonic Hall, St. John.

Hibernia Lodge, No. 3.—Meets on the second Tuesday in each month, at the Masonic Hall, St. John.

Sussex Lodge, No. 4.—Meets on the Thursday on or after each full moon, at Dorchester, Westmorland County.

St. Mark's Lodge, No. 5.—Meets on the first Wednesday in each month at St. Andrews, Charlotte County.

Solomon's Lodge, No. 6.—Meets on the first Tuesday after each full moon, at the Masonic Hall, Fredericton.

Sussex Lodge, No. 7.—Meets on the first Wednesday in each month, at St. Stephen, Charlotte County.

Carleton Union Lodge, No. 8.—Meets on the first Thursday in each month, at the Masonic Hall, Carleton.

Midian Lodge, N 9.—Meets on the second Tuesday in each month, at Clifton, King's County.

Union Lodge of Portland, No. 10.—Meets on the third Thursday in each month, at the Masonic Hall, St. John.

Woodstock Lodge, No. 11.—Meets on the first Wednesday in each month, at Woodstock, Carleton County.

St. George Lodge, No. 12.—Meets on the first Tuesday in each month, at St. George, Charlotte County.

Corinthian Lodge, No. 13.—Meets on the Wednesday on or after each full moon, at Hampton, King's County.

Alley Lodge, No. 14.—Meets on the first Thursday in each month, at Upper Mills, St. Stephen, Charlotte County.

Howard Lodge, No. 15.—Meets on the first Tuesday in each month, at Hillsborough, Albert County.

Lodge Saint Andrew, No. 16.—Meets on the first Thursday in each month at Richibucto, Kent County.

Northumberland Lodge, No. 17.—Meets on the second Tuesday in each month, at Newcastle, Miramichi.

Miramichi Lodge, No. 18.—Meets on the third Tuesday in each month, at Chatham, Miramichi.

Leinster Lodge, No. 19.—Meets on the first Monday in each month, at the Masonic Hall, St. John.

Salisbury Lodge, No. 20.—Meets on the third Tuesday in each month, at Salisbury, Westmorland County.

Zion Lodge, No. 21.—Meets on the Wednesday preceding each full moon, at Sussex, King's County.

New Brunswick Lodge, No. 22.—Meets on the second Thursday in each month, at the Masonic Hall, St. John.

Keith Lodge, No. 23.—Meets on the Thursday after each full moon, at Moncton, Westmorland County.

Zetland Lodge, No. 24.—Meets on the third Wednesday in each month, at Shediac, Westmorland County.

Carleton Royal Arch Chapter, No. 47, S. R.—Meets on the third Wednesday in each month at the Masonic Hall, St. John.

Fredericton R. A. Chapter, No. 77, S. R.—Meets at the Masonic Hall, Fredericton.

Union R. A. Chapter, No. 84, S. R.—Meets on the fourth Wednesday of each month, at Carleton, St. John.

Corinthian R. A. Chapter, No. 85, S. R.—Meets at Hampton, K. C.

Mount Lebanon R. A. Chapter, No. 101, S. R.—Meets at Chatham, Miramichi.

New Brunswick R. A. Chapter, No. 10, *Registry of Canada.*—Meets on the second Monday in each month at the Masonic Hall, St. John, Robert Marshall, Grand Superintendent for New Brunswick; D. R. Munro, Principal Z; D. S. Stewart, Scribe E.

Council of H.·. P's.·.·. in connection with New Bruns. Chap. No. 10.—Edward Willis, President; D. R. Munro, Recorder.

Saint John Encampment, K. T.—Holding of the Grand Priory of Scotland—Meets on the second Wednesday in each month, at the Masonic Hall, St. John. John V. Ellis, E. C.; Geo. F. Keans, Recorder.

The Union DeMolay Encampment and Priory, Registry of England and Wales.—Robert Marshall, E. Com.; Dr. T. A. D. Forster, 1st. Capt., C. C.; Jas. Domville, 2nd Capt., C. C.; Wm. J. Logan, Recorder. Meets first Thursday in each month.

Grand Council of Royal and Select Masters.—Robert Marshall, M. P. Grand Master; John V. Ellis, D. P. Grand Master; J. D. Short, R. P. Grand Master; H. Leonard, P. Grand Master; D. R. Munro, G. Recorder.

St. John Council of R. & S. Masters, No. 1.—John D. Short, T. I. Master; J. G. Forbes, R. I. Master; R. Shives, I. Master; Wm. J. Logan, Recorder.

New Brunswick Council of Royal and Select Masters, No. 2.—D. R. Munro, T. I. Master; Dr. J. C. Hatheway, R. I. Master; Henry Duffell, I. Master; H. D. McLeod, Recorder.

Carleton Council of Royal and Select Masters, No. 3.—John V. Ellis, T. I. Master; Edwin J. Wetmore, I. R. Master; Charles Ketchum, I. Master; H. Leonard, Recorder.

TARIFF CUSTOMS DUTIES.

SCHEDULE A.

Goods paying Specific Duties.

Spirits and Strong Waters, viz.:—Brandy, Gin, Rum, Whisky, Spirits of Wine, Alcohol, Bitters containing Spirit, Vermouth and other Spirituous Liquors of whatever strength, not otherwise specified, on every gallon, and so in proportion for any greater strength than the strength of Proof by Sykes' hydrometer, and for every less quantity than a gallon, 80 cents; Cordials, and Perfumed Spirits, per gall., $1 20; Tinctures, 30; Ale, Beer and Porter, in casks, 5; in bottles (4 quart or 8 pint to be held to contain a gallon) 7; Crude Petroleum, 6.

Oils, viz.:—Coal and Kerosine, distilled, purified, and refined, per gallon, 10 cents; Naptha 15, Benzole 15, Refined Petroleum 15; Products of Petroleum, coal, shale and lignite, not otherwise specified, 10.

Sugar, &c.:—Candy, brown or white; refined sugar or sugar rendered by any process equal in quality thereto and manufactures of refined sugar, including succades and confectionery, per 100 lbs., $3 00; white clayed sugar, or sugar rendered by any process equal in quality to white clayed, not being refined nor equal in quality to refined, 2 60; yellow Muscovado and brown clayed sugar, or sugar rendered by any process equal in quality to yellow muscovado or brown clayed, and not equal to white clayed, 2 25; brown Muscovado sugar, or sugar rendered by any process equal in quality to brown muscovado and not equal to yellow muscovado or brown clayed, 1 90; any other sugar not equal in quality to brown muscovado, 1 68; cane juice, syrup of sugar or of sugar cane, syrup of molasses or of sorghum, melado, concentrated melado or concentrated molasses, 1 37; molasses, if used for refining purposes, or for the manufacture of sugar, 73; molasses, if not so used, 55; Coffee, green, per lb., 3; coffee, roasted or ground, 4; Chicory or other root or vegetable used as coffee, raw or green, 3; chicory, kiln-dried, roasted or ground, 4; common Soap, per 100 lbs., 1 00; Starch, per 100 lbs., 2 50.

Cigars.—Value not over 10 dollars per mille, 3 00; per mille, over 10 and not over 20, 4 00; over 20 and not over 40, 5 00; over 40, 6 00.

Malt, per bushel 40 cents, Butter per lb. 4, Cheese 3, Lard and Tallow 1, Fish salted or smoked 1, Flour of wheat or rye per brl. 26, Flour and Meal of all other kinds 25; Indian Corn and Grain of all kinds, except wheat, per bushel 10; Meats, fresh, salted or smoked, per lb. 1.

Wines of all kinds, except sparkling wines, including ginger, orange, lemon, gooseberry, strawberry, raspberry, elder and currant wines, containing not over 26 degrees of proof spirits by Sykes' hydrometer, in wood, per gallon, 10 cents; wines of all kinds containing over 26 deg. and not more than 42 deg. of proof spirits by Sykes' hydrometer, in wood, 25; wines of all kinds containing not more than 42 deg. of proof spirits by Sykes' hydrometer, in bottles, quarts 1 50, pints 75 per doz.; and an additional duty of 8 cents per gallon for every degree of strength beyond 42 deg., whether in

wood or bottles, 4 quarts or 8 pints to be held to contain a gallon ; wine —sparkling of all kinds in bottles, when accompanied by a certificate of growth, per dozen, in quarts 3 00, in pints 1 50; and when not accompanied by a certificate of growth, an additional duty of, in quarts 1 00, in pints 50, per dozen. Bottles commonly called quart bottles to be held to contain a quart and bottles commonly called pint bottles to be held to contain a pint.

SCHEDULE B.

Goods paying 25 per cent. ad valorem.

Cassia, ground, Cinnamon ground, Ginger ground, Mace. Nutmegs, Pepper ground, Perfumery not otherwise specified, Pimento ground, Playing Cards, Proprietary Medicines, commonly called Patent Medicines, or any medicine or preparation of which the recipe is kept secret, or the ingredients whereof are kept secret, recommended by advertisement, bill or label for the relief or cure of any disorder or ailment.

Goods paying 10 per cent. ad valorem.

Sole and Upper Leather.

Goods paying ad valorem and specific duties.

Tea, black, 15 per cent. ad valorem, and a specific duty of three cents and *one* half of a cent per lb.; Tea, green, including Japan, 15 per cent. ad valorem, and a specific duty of seven cents per lb.; Tobacco manufactured, except cigars, 5 per cent. ad valorem, and a specific duty of fifteen cents per lb.

Non enumerated—15 per cent.

All goods not enumerated in any of the Schedules to this Act, as charged with any other duty, nor declared exempt from duty, shall be charged with a duty of fifteen per cent. ad valorem.

SCHEDULE C.—*FREE GOODS.*

Arts and Science.—Anatomical preparations, Botany, specimens of; Cabinets of Antiquities, Coins, Gems and Medals; Drawings, not in oil; Gems, Medals, Mineralogy, specimens of; Models, Natural History, specimens of; Sculpture, specimens of.

Works of Art, viz.:—Busts, natural size, not being casts nor produced by any mere mechanical process; Casts, as models for use of schools of design; Paintings, in oil, by artists of well known merit, or copies of the old masters by such artists; statutes of bronze, marble or alabaster, natural size.

Drugs, chemicals, dye stuffs, oils and colors, not including chemical preparations or chemical compounds, for dyeing or otherwise, not elsewhere specified:—Acids of every description except acetic and vinegar, Alum, Antimony, Argol, Bark when chiefly used in dyeing, Barilla, Berries when chiefly used in dyeing, Borax, Bleaching Powders, Brimstone in roll or flour.

Colors and other articles, when imported by room-paper makers and stainers, to be used in their trade only, viz.:—Bichromate of potash, Blue Black, British Gum, Chinese Blue, Lakes, scarlet and morone, in pulp; Paris and

permanent Greens, Satin and fine washed White, Sugar of Lead, Ultramarine, Umber, raw.

Cream of tartar in crystals, Drugs when chiefly used in dyeing, Essential Oils, Indigo, Kelp, Kryolite, Medicines for hospitals, Metallic Oxides, dry, ground or unground, washed or unwashed, not calcined; Nitre, Nuts when chiefly used in dyeing, Ochres, dry, ground or unground, washed or unwashed, not calcined; Oils, cocoa nut, pine and palm in their natural state; Phosphorus, Red Lead, dry; Roots, medicinal, in their natural state, Salammoniac, Sal Soda, Saltpetre, Soda ash, Soda caustic, Soda nitrare of, Soda, silicate of, Sulphur in roll or flour, Vitriol, blue, Vegetables when chiefly used in dyeing, White Lead, dry, Whiting or whitening, Woods when chiefly used in dyeing, Zinc, white, dry.

Manufactures and Products of Manufactures:—Anchors, Ashes, pot, pearl and soda, Bread and biscuit from Great Britain and the B. N. Am. Provinces, Bolting Cloth; Books, periodicals and pamphlets, printed, not being foreign reprints of British copyright works, nor blank account books, nor copy books, nor books to be written or drawn upon, nor reprints of books printed in Canada, nor printed sheet music; Bookbinders' tools and implements, Brim moulds for gold beaters, Burrstones, Candle wick, cotton, Cement, marine unground, Cement, hydraulic unground, Church Bells, Clothing, donations of for charitable institutions, Communion Plate, Cocoa Paste from Great Britain and the Br. N. A. Provinces, Coin and Bullion except United States silver coin, Cotton Netting for India rubber shoes, Cotton waste, Cotton wool, Drain tiles, Duck for belting and hose, Emery paper and emery cloth, Electrotype blocks for printing purposes, Farming Implements and Utensils when imported by agricultural societies for the encouragement of agriculture, Felt for hats and boots, Felt hat bodies, Fire brick, Fire Engines, steam, when imported by the municipal corporations of cities, towns and villages, for the use of such municipalities, Fish hooks, nets and seines, lines and twines, Flax waste, Glass paper and glass cloth, Gold-beaters Skin, Gold Leaf; Hoop Skirt manufacture, the following articles for, crinoline thread for covering crinoline wire, clasps of tin and brass, slides, spangles and slotted tapes, and flat or round wire uncovered; Junk, Linen machine thread, Lithographic Stones; Lumber, plank and sawed, of mahogany, rosewood, walnut, cherry and chestnut; Machine silk twist, Machinery when used in the original construction of mills or factories, not to include steam engines, boilers, water wheels, or turbines; Nails, composition, Nails, sheathing, Oakum, Oil Cake; Philosophical Instruments and apparatus, including globes when imported by and for the use of colleges and schools, scientific or literary societies; Platers' Leaf, Printing Ink, Printing presses except portable hand printing presses, Prunella, Rags, Sand paper and sand cloth; Ships' binnacle lamps, blocks and patent bushes for blocks, Bunting, Cables, iron chain over three quarters of an inch, shackled or swiveled, or not, Compasses, Dead Eyes, Dead Lights, Deck Plugs, Knees, iron, Masts, or parts of, iron, Pumps and pump gear, Riders, iron, Shackles, Sheaves, Signal lamps, Steering apparatus, Travelling trucks, Wedges, Wire-rigging; and the following articles when used for ships or vessels only, viz.: Cables, hemp and grass, Cordage, Sail cloth

or canvas from No. 1 to No. 6, Varnish, black and bright; Silver Leaf, Spikes, composition, Straw Plaits, tuscan and grass, fancy, Stereotype Blocks for printing purposes, Treenails, Twists, silk for hats, boots and shoes, Veneering of wood or ivory, Weaving or tram silk for making elastic webbing. Weaving or tram cotton for making elastic webbing, Wire cloth of brass and copper, Woollen netting for India rubber shoes.

Metals:—Brass, bar, rod, sheet and scrap, Cranks for steamboats and Mills forged in the rough, Copper in pigs, bars, rods, bolts and sheets, and sheathing; Iron of the following descriptions—bar, rod, hoop, sheet, scrap, galvanized or pig, bars puddled, bolts and spikes galvanized, boiler plate, Canada plates and tinned plates, nail and spike rod (round, square and flat), rolled plate, wire; Locomotive Engine Frames, axles, cranks, hoop iron or steel for tires of wheels, bent and welded, Locomotive crank axles, piston rods, guide and slide bars, crank pins, connecting rods; Lead in sheet or pig, Litharge, Railroad bars, wrought iron chairs, wrought iron fish plates and car axles; Shafts for mills and steamboats in the rough, Spelter in blocks, sheets or pigs, Steel, wrought or cast in bars and rods, Steel plates cut to any form but not moulded, Tin in bar, blocks, pig or granulated, Tubes and piping, of brass, copper or iron, drawn, Type metal in blocks or pigs, Wire of brass, copper or iron, round or flat, Yellow metal in bolts, bars, and for sheathing, Zinc in sheets and blocks and pigs.

Natural Products:—Bristles, broom corn, bulbs, caoutchouc unmanufactured, clays, coal and coke, cork wood, cork wood bark, diamonds unset, earths, eggs, emery, fibre Mexican; fibre, vegetable, for manufacturing purposes; fibrilla, flax undressed, fire clay, fire wood; fish, fresh, not to include oysters or lobsters in tins or kegs, furs undressed, gravels, grease and grease scrap, gutta percha unmanufactured, gypsum not ground or calcined, hair, human, goat, angola, thibet, horse, hog and mohair, unmanufactured, hay, hemp undressed, hides, hops, horns; India rubber unmanufactured; lemons, oranges and citrons or the rind of such when imported in brine for the purpose of being candied, manilla grass, manures, marble in blocks unwrought or sawn on two sides only, and slabs from such blocks having at least two edges unwrought, moss for upholstery purposes, ores of metals of all kinds, osiers, pelts, pipe clay, pitch, plants, plaster of paris not ground nor calcined, precious stones unset, ratan for chair makers, rice, roots, rosin, salt, sand, sea grass, seeds for agricultural, horticultural or manufacturing purposes only, and not to include cereals, shrubs, skins undressed, slate, stone unwrought, tails undressed, tanner's bark, tampico white and black, tar, teasels, tobacco unmanufactured, tow undressed, trees, turpentine other than spirits of, vegetables culinary, vegetable fibres, whale oil in the casks from on ship-board and in the condition in which it was first landed, wheat, willow for basket makers, woods of all kinds wholly unmanufactured, wool.

Special Exemptions from Duty:—Apparel, wearing of British subjects dying abroad but domiciled in Canada; Articles by and for the use of the Governor General, Articles for the public uses of the Dominion, Articles for the use of Foreign Consuls, Arms and clothing for Indian nations; Army and Navy, for use of—arms, bagatelle tables, billiard tables, clothing, cloth-

ing, plain for officers, musical instruments for bands, stores. Canteens (under regulations by Order in Council) coffee, sugar, tea. Officers' Mess, (under regulations by Order in Council) china ware, cigars, glass ware, malt liquors, plated ware, silver ware, spirits, table linen, wine. Settlers Effects of every description in actual use, not being merchandize, brought by persons making oath that they intend becoming permanent settlers within the Dominion.

Under Regulations and Restrictions to be prescribed by the Minister of Customs:—Carriages of travellers and carriages laden with merchandise, and not to include circus troops, nor hawkers. Locomotives and railway passenger, baggage and freight cars, running upon any line of road crossing the frontier, so long as Canadian Locomotives and cars are admitted free under similar circumstances in the United States. Menageries, horses, cattle, carriages and harnesses of.

SCHEDULE D.

The following goods when the growth and produce of any of the British North American Provinces, may be imported free of duty, viz:—Grain, flour and breadstuffs of all kinds, animals of all kinds, fresh, smoked and salted meats, seeds, green and dried fruits, fish of all kinds, products of fish and of all other creatures living in water, poultry, butter, cheese, lard, tallow, timber and lumber of all kinds, round, hewed, sawed, but not otherwise manufactured in whole or in part, fish oil, gypsum, ground or unground.

SCHEDULE E.

The following articles shall be prohibited to be imported under a penalty of two hundred dollars together with the forfeiture of the parcel or package of goods in which the same may be found, viz: Books, Drawings, Paintings and Prints of an immoral or indecent character; Coin, base or counterfeit.

EXCISE DUTIES.

Spirits, of the proof of Sykes' Hydrometer, per gallon, 63c.; Malt, per lb., 1; Snuff, ground dry, per lb., 10; Tobacco—Canadian Twist, *Tubac blanc entorquette*, per lb., 5; Fine Cut do., per lb., 10; Cavendish, Plug, Twist, and all other manufactured Tobacco, not before described, per lb., 10; Cigars,—value not over $10 per thousand, per 1000, $1; do., over 10, and not over 15, 2; over 15, and not over 20, 3; over 20, and not over 40, 4; over 40, 5; Petroleum and Coal Oil, per gal., 5c. Any fermented beverage made in imitation of beer or malt liquor, and brewed in whole or in part from any other substance than malt, per gal., 3½c.

LICENSE FEES.

For a license for distilling and rectifying, or either, by any process, $250; *for a first class license for malting, 200; *for a second class do., 150, *for a third class do., 100; for a license for brewing, 50; for a license for manufacturing tobacco, 50. [*Provided the Governor in Council may so direct.]

TABLE OF STAMP DUTIES.

Stamps required on Notes, Drafts, or Bills of Exchange, executed singly:—Under $25, free; for 25, 1c.; for 50 and over 25, 2; for 100 and over 50, 3; each additional 100, 3; each additional fraction of 100, 3.

On Drafts or Bills of Exchange in duplicate:—For $100, 2c.; for each 100, 2; each additional fraction of 100, 2. On Drafts or Bills of Exchange in more parts than two:—For every $100, 1c.; for each additional 100, 1; for each additional fraction of 100, 1. Interest made payable at the maturity of any Bill, &c., shall be counted as part of the principal sum. Stamps must be cancelled at the time of affixing the same, by writing or stamping thereon the date. The stamps for Notes, &c., to be affixed by the maker or drawer; and in case of any Draft or Bill of Exchange drawn out of the Dominion, by the acceptor or first drawer.

MISCELLANEOUS ITEMS.

The Sailor's Guide-boards.—The common method of determining the longitude at sea is by observation of the moon. The apparent distance of the moon from the sun, the planets, and certain conspicuous stars lying in or near her path, is computed for every three hours, and for two or three years in advance; and these distances, with the corresponding time at Greenwich observatory, are printed in the Nautical Almanac.

An observer at sea, wishing to know his longitude, measures with the sextant the distance of the moon from some of these stars, a planet, or the sun; he learns from the Nautical Almanac the hour answering to the same distance at Greenwich; and knowing the hour where he is, the difference of time gives him his longitude, fifteen degrees of longitude being equal to one hour in time. Simple as the process appears, it has exercised the ingenuity and taxed the exertions of the greatest minds, for obviously it could never have been practicable unless the whole theory of the moon's motions had been completely mastered. Thus, to borrow the fine illustration of Sir John Herschel, the visible surface of the celestial vault may be compared to a vast dial-plate; the stars are as fixed marks distributed upon it; the moon is a hand in motion among them, leaving one and approaching another with the most exact regularity, on her monthly circuit; the whole, with the almanac, answering the purpose of a clock in the heavens, marking Greenwich time to our sailors in every part of the globe, and enabling the skilful seaman to estimate the position of his vessel, though no object may have been seen for weeks but the trackless deep, the stormy petrel, and the changeful sky.

Captain Basil Hall relates the following interesting incident, illustrating the dependence which may be placed on this method of determining a ship's course, when the distances are taken with accuracy and the computations are made with care. He once sailed from San Blas, on the west coast of Mexico, and after a voyage of eight thousand miles, occupying

eighty-nine days, he arrived off Rio de Janeiro, having in this interval passed through the Pacific ocean, rounded Cape Horn, and crossed the South Atlantic, without making land or seeing a single sail, except an American whaler. When within a week's sail of Rio, he set seriously about determining by lunar observations the position of his ship, and then steered his course accordingly. Having arrived within what he considered from his computations fifteen or twenty miles of the coast, he hove to, at four o'clock in the morning, to await the break of day, and then bore up, proceeding cautiously, on account of a thick fog. When the fog cleared away, the crew had the satisfaction of seeing the great Sugar-Loaf Rock which stands on one side of the harbor's mouth, so nearly right ahead, that they had not to alter their course above a point in order to hit the entrance of the port. This was the first land they had seen for nearly three months, after crossing so many seas, and being set backward and forward by innumerable currents and foul winds. The effect upon all on board was electric, and giving way to their admiration, the sailors greeted the commander with a hearty cheer.

Submarine Cables.—The Atlantic cable is the fifty-fifth submarine telegraph now in working order. The first line was laid in 1851, between Dover and Calais, and has worked without any trouble or renewal for fifteen years. The line from Dover to Ostend has been working for thirteen years. The Atlantic cable is the longest submarine telegraph in existence, being 1,866 miles long. The telegraph from Malta to Alexandria, forming part of the connecting link between Great Britain and her Indian empire, is the next, being 1,535 miles long. It is laid in three sections, and has been at work for five years without any expense being incurred for repairs. The following is a list of the lines now in operation:

1851—Dover to Calais, 27 miles, 4 conductors. 1853—Denmark across Belt, 18 miles, 3 con. 1853—Dover to Ostend, 80½ miles, 6 con. 1853—Firth of Forth, 6 miles, 4 con. 1853—Port Patrick to Donaghadee, 25 miles, 6 con. 1853—Across River Tay, 2 miles, 4 con. 1854—Port Patrick to Whitehead, 27 miles, 6 con. 1854—Sweden to Denmark, 12 miles, 3 con. 1854—Italy to Corsica, 110 miles, 16 con. 1854—Corsica to Sardinia, 10 miles, 6 con. 1855—Italy to Sicily, 5 miles, 3 con. 1856—Strait of Canso to Cape Breton, 1½ miles, 3 con. 1857—Across Norway Fiords, 49 miles, 1 con. 1857—Across mouths of Danube, 3 miles, 1 con. 1857—Ceylon to India, 30 miles, 1 con. 1858—Italy to Sicily, 8 miles, 1 con. 1858—England to Holland, 140 miles, 4 con. 1858—England to Hanover, 280 miles, 2 con. 1858—Across Norway Fiords, 16 miles, 1 con. 1858—South Australia to King's Island, 150 miles, 1 con. 1858—Ceylon to India, 30 miles, 1 con. 1859—Alexandria, 2 miles, 4 con. 1859—England to Denmark, 368 miles, 3 con. 1859—Sweden to Gothland, 64 miles, 1 con. 1859—Folkstone to Bolougne, 24 miles, 6 con. 1860—Across rivers in India, 10 miles, 1 con. 1859—Malta to Sicily, 60 miles, 1 con. 1859—England to Isle of Man, 30 miles, 1 con. 1859—Suez to Jubal Island, 229 miles, 1 con. 1859—Jersey to Pirou, in France, 21 miles, 1 con. 1859.—Tasmania to Bass's Straits, 240 miles, 1 con. 1860—Denmark—Great Belt, 26 miles, 9 con. 1860—Decca to Pegu, 116

miles, 1 con. 1860—Barcelona to Mah'n, 180 miles, 1 con. 1860—Minorca to Majorca, 36 miles, 2 con. 1866—Iviza to Majorca, 74 miles, 2 con. 1860—St. Antonia to Iviza, 76 miles, 1 con. 1861—Norway across Fiords, 16 miles, 1 con. 1861—Toulon to Corsica, 105 miles, 1 con. 1861—Holyhead to Howth, 64 miles, 1 con. 1861—Malta to Alexandria, 1535 miles, 8 con. 1861—Newhaven to Dieppe, 80 miles, 4 con. 1862—Pembroke to Wexford, 63 miles, 4 con. 1862—Firth of Forth, 6 miles, 4 con. 1862—England to Holland, 130 miles, 4 con. 1862—Across River Tay, 2 miles, 4 con. 1863—Sardinia to Sicily, 243 miles, 1 con. 1863—Persian Gulf, 1430 miles, 1 con. 1863—Otranto to Aviona, 60 miles, 1 con. 1865—LaCalle to Bicerte, 97½ miles, 1 con. 1865—Sweden to Prussia, 75 miles, 3 con. 1865—Bicerte to Marsala, 7½ miles, 1 con. 1865—Corsica to Tuscany, 161¾ miles, 1 con. 1866—Valentia to Newfoundland, 1866 miles, 1 con. Total miles 8671.

Facts *vs.* Speculation.—When astronomers leave the solid ground of ascertained facts and necessary inferences, and base their theories on guesses, however ingenious, little confidence can be placed on their conclusions. Vast schemes of nature are constructed only to be shattered by later discoveries, and one famous man is found on one side and another on the opposite of the great questions. Uncertainty rests upon no small part of our astronomical lore. Thus "stars of the first magnitude" are so named because of their superior brilliancy, and they are supposed to be nearest to us; but now it is found that some stars of the ninth magnitude are nearer to us than Sirius itself, and we are utterly unable to tell whether a high degree of brilliancy denotes greater size, or nearness, or illuminating power. Stars have been known to appear exceedingly bright, and then fade away and disappear, and join the vast host of non-luminous stars.

Observations of the fixed stars require exact measurements of the most minute angles; but these are rendered very doubtful by the imperfections of our instruments, and the vibration of our observatories, and the heavings of the earth itself.

Even the distance of the earth from the sun, which is the unit of measurement for astronomers, is still undetermined. The best observations now reduce it from 95 millions of miles to 92 or 93. Humboldt made it less than 83 millions, and some have made it more than 100 millions.

The Greatest of Water-Powers.—It is now proposed to throw a dam 2800 feet long across the north channel of the St Lawrence, just above Montreal, at the foot of the La Chine rapids. This channel is shut in by a series of islands, which with the north bank of the river, and the dam, would form a vast lake, with a great fall at the outlet, and furnish a water-power equal to 2,000,000 horses.

Water for Drinking.—Rain-water, properly collected and preserved, is the best and safest water for drinking and cooking, though *pure* spring-water is equally good. Water from wells, streams, etc., where liable to drainage from any corrupt vegetable or animal matter, is rendered more or less impure, and in many cases is dangerous to health. Water standing in an occupied room absorbs much of the bad air formed by breathing and perspiration, and soon becomes unfit for drinking, impure water being worse than impure air.

NEW AMERICAN
Photograph Gallery,
60 GERMAIN STREET,

(Fronting Trinity Church.) **SAINT JOHN, N. B.**

The best Instruments used, the purest Chemicals employed, and Pictures of first class excellence produced.

PERFECT PORTRAITS GUARANTEED TO ALL!

PRICES:

Cartes de Visite, per dozen,	$1 00
Vignette do. do	1 00
Four large Ferrotypes,	0 50
Eight small Ferrotypes.	0 50
Sixteen Gems,	0 50
The New Cabinet Picture, per dozen,	4 00
Porcelaine Pictures, in Oil or Water Colors,	4 00
Life-size Portraits, (in frame complete,)	10 00

☞ ***LIKENESSES COPIED TO ANY SIZE REQUIRED.***

PRICE & SHAW,
CARRIAGE & SLEIGH
MANUFACTURERS,

PORTLAND, - - - ST. JOHN, N. B.

All kinds of CARRIAGE STOCK

FOR SALE LOW FOR CASH.

Repairing, in all its branches, done with punctuality and despatch.

London House,

Market Square, St. John, N. B.

DANIEL & BOYD,

IMPORTERS OF

BRITISH, IRISH, AND FOREIGN

MERCHANDIZE,

In all the Leading Styles of Manufactured

Cottons, Linens, Woollens & Silks

HABERDASHERY AND TRIMMINGS,

in great variety.

☞ **All from the Leading European Markets.**

Wholesale and Retail.

W. G. LAWTON,

12 King Street, . . Saint John, N. B.

Importer of

SILKS, SHAWLS, RIBBONS,

Fancy Dress Goods,

GLOVES, HOSIERY, LINENS, COTTONS,

Flannels, Blankets,

Counterpanes, Sheetings,

COTTON WARPS,

WOOLLEN CLOTHS,

Family Mourning.

Constantly receiving New Goods, by each Steamer from England.

GEORGE F. KEANS,

Dealer in and Agent for

Railroad, Steamboat, Mill and Machinists'

SUPPLIES,

Rubber and Leather Belting,

Steam Packing, Hose,

Tubing, Valves, Caskets, &c.,

and all RUBBER GOODS, for Mechanical purposes.

☞ To Dealers or Consumers who have been either selling or using Belting, Packing, or Hose, &c., of an inferior quality, we invite a trial of the above Goods, with entire confidence, that they will prove not only perfectly satisfactory in quality, but reasonable in price.

GEORGE F. KEANS,

80 PRINCE WILLIAM STREET,

Saint John, N. B.

THE "WAVERLEY HOUSE,"

78 KING STREET, ST. JOHN, N. B.

This House has been patronized by H. R. H. THE PRINCE OF WALES, H. R. H. PRINCE ALFRED.

By all the British American Governors, and the Nobility and Gentry, as well as by the most distinguished Americans, whom business or pleasure may have brought to this city, who have joined in pronouncing it

THE FAVORITE HOUSE OF THE PROVINCES.

The Proprietor, thankful for past favors, would respectfully intimate to the travelling Public that he will spare no pains or expense to render the House still further deserving their patronge.

☞ Every attention paid to the comfort of guests.

JOHN GUTHRIE, PROPRIETOR.

49 TRUNK FACTORY, 49

SAINT JOHN, N. B.

The Subscriber has now on hand the largest and best assorted stock ever offered to the travelling public, consisting of

TRUNKS, VALISES, CARPET BAGS,

LADIES' BONNET TRUNKS, &c.

A TRAVELLER CAN BE FITTED OUT AT THE SHORTEST NOTICE. EVERY TRUNK WARRANTED.

CANVAS COVERS MADE TO ORDER.

Repairing attended to.

W. H. KNOWLES,

49 Germain Street.

GLASGOW DYE HOUSE,

No. 5 Horsfield Street, . . . St. John, N. B.

ESTABLISHED IN 1851.

The Subscriber begs to inform the Public that he still continues to carry on the DYEING Business, in all its branches, as follows:

Moreen and Damask Curtains; Ladies' Dresses, Shawls, Cloaks, Sacques, Mantles; Veils and Ribbons of all descriptions; Gents' Garments Dyed and Pressed; Feathers Dyed and Curled;

KID GLOVES DYED AND CLEANED.

All the above Goods are dyed with the very best French and English Dye Stuffs that can be had in the market.

MALCOLM PERRY.

ESTABLISHED 1819.

GEORGE HUTCHINSON, Jr.,

Has for sale and to hire on the most reasonable terms, **Chronometers,** of the most approved makers.

Chronometers accurately rated by a fixed Transit Instrument and Astronomical Clocks. All necessary repairs done with promptness and skill.

WATCHES, JEWELRY, AND OPTICAL INSTRUMENTS,

For Sale and Repaired.

Barometers, Sextants, Quadrants, Compasses, &c.,

CONSTANTLY ON HAND, AND REPAIRED AT HIS

Watch and Jewelry Establishment,

No. 70 PRINCE WM. STREET, ST. JOHN, N. B.

USE,

N. B.

s to carry on

s, Shawls,
f all de-
essed;

D.

English Dye

ERRY.

Jr.,

nometers, of

and Astrono-
s and skill.

RUMENTS,

sses, &c.,

hment,

B.

ADAM YOUNG,

MANUFACTURER OF

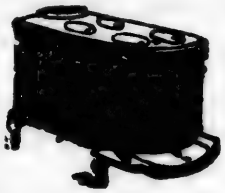

Cooking, Office, Hall, and Parlor

STOVES,

AGRICULTURAL IMPLEMENTS, &c.

Importer and Wholesale and Retail Dealer in

BLOCK TIN AND JAPAN WARE,

REGISTER GRATES, &c.,

PENRHYN MARBLE MANTLE PIECES.

Agent for Moses Pond & Co.'s celebrated Cooking-range, Stoves, &c.

28, 30 and 32 WATER STREET, ST. JOHN, N. B.

Ship and Mill Castings made to order.

ILLUMINATION.

Every Public Building, Dwelling House, Mill, Factory, Shop, Store, and Office in this Province,

MAY BE BRILLIANTLY LIGHTED

AT LITTLE COST.

FOR BRILLIANCY AND ECONOMY OF ITS LIGHT, THAT OF

ALBERTINE,

Manufactured by the Albertine Oil Company,

Is Superior to that of Coal Gas, Oil or Fluid.

LAMPS OF ALL DESCRIPTIONS

CONSTANTLY ON HAND.

DEPOT—No. 33 Prince William Street.

(SANDS' ARCADE.)

Z. G. GABEL,

Agent & Commission Salesman,

No. 90 PRINCE WILLIAM STREET,

AGENT OF THE BOSTON BELTING COMPANY,

Sec'y & Salesman of the St. John Manufacturing Comp'y,

Dealer in all kinds of

RUBBER GOODS,

Rubber Belting; Rubber Packing of all sizes, patent and plain.
Rubber Hose; Rubber Cement, Varnish, Soleing, Door Mats.
Rubber Coats of the best quality—warranted not to crack or stick.
Rubber Blankets, Pillows, Cushions, Bed Pans, Life Preservers;
Rubber Horse Covers, Sheeting, Leggins. Overalls, Aprons;
Rubber Cloaks for Ladies and Gents; Drinking Tubes, Tubeing, &c.

Hard Rubber Goods.

Rubber Syringes, Trusses, Pipes, Combs, Bracelets, Finger Rings,
Rubber Ear Rings, Rubber handle Hair Brushes—a superior article.
Rubber Frame Toilet Glasses; Sleeve Buttons; Pen Holders.
Rubber Pencils, Cups, Chains, Tooth Picks, Charms, Thimbles, &c.

RUBBER KNITTING PINS.

VARIETY—Toilet Soaps, Hair Brushes, Clothes and Hat do., Infant do., Shaving do., Tooth do. Portmonies, Purses, Match Boxes, Soletaire Boards, Ladies' Bags, in variety, Fancy Combs, &c., &c.

MILL SAWS—*Wheatman & Smith's* Gang, Circular, and Crosscut Saws.

FILES—*Butcher's* Mill Saw Files from 5 to 14 in., and Taper Saw do.

FISHING TACKLE—Consisting of Rods, Reels, Lines, Hooks, Baskets, Tied Hooks, Flies in every variety, Gut, Sinkers, Bait, Bait Boxes, &c., &c. **Clothes Wringers.**

SKATES—A large assortment of Ladies', Gents', Misses' and Lads'.

Weather Strips—The newest, cheapest, and most effectual contrivance for excluding Snow, Rain, Dust and Wind, from under Doors and Windows.

WOOLLEN GOODS.

Scarlet, Blue, Blue Mixed and White FLANNELS, Plain and Twilled; Tweeds, Satinetts, Homespuns, &c., &c.

A. EVERITT & Co.,

IMPORTERS OF

DRY GOODS,

Linen and Woollen

DRAPERS,

SILK MERCERS, HOSIERS,

HABERDASHERS,

&c., &c., &c.

55 KING STREET,

ST. JOHN, N. B.

Wholesale and Retail.

Union Foundry

AND

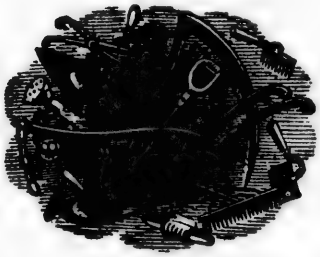

Agricultural Implement WAREHOUSE,

No. 7 Water Street, St. John, N. B.

ALLAN BROTHERS,

(Late Harris & Allan,)

MANUFACTURE AND TRADE IN ALL KINDS OF

COOKING STOVES,

Ship Cambooses, Mantle-piece and Registrar Grates; Franklin, Shop, Office, Parlor, and Cabin Stoves of all sizes and patterns.

AGRICULTURAL IMPLEMENTS,

OF EVERY DESCRIPTION.

They also manufacture to order—**Steam Engines** and **Mill Machinery**; Ships' Windlasses, Iron Capstans; Ship Castings of every description; and all kinds of

TIN AND SHEET IRON WORK.

All orders left at the Warehouse, No. 7 Water Street, will be executed in a workmanlike manner, and with the utmost promptitude.

A. D. SHIRREFF,

Chatham, Miramichi, N. B.

Importer and General Dealer in

DRY GOODS, GROCERIES & HARDWARE.

Hermetical Sealer of Salmon and Lobsters,

AUCTIONEER & COMMISSION MERCHANT.

R. R. CALL,

SHIP

BROKER

AND

COMMISSION

MERCHANT,

Auctioneer and General Agent.

NEWCASTLE, MIRAMICHI, N. B.,

Dealer in Lumber, Fish, &c., &c.

☞ Particular attention given to chartering Vessels, and highest rates of Freight secured, and to the purchasing and shipping of Lumber.

PIANOFORTE

AND

MUSIC WAREROOMS.

SHEFFIELD HOUSE,

No. 5 MARKET SQUARE, ST. JOHN, N. B.

Agency for Messrs. Hallet, Davis & Co.'s, and Chickering & Son's Superior Pianos.

☞ The Pianos are selected with great care in regard to strength and purity of tone, delicacy of action, durability, style of finish, and quality of stock, and are fully warranted to give satisfaction to the purchaser.

We would also call special attention to the

CABINET ORGANS,

Made by A. LAURILLIARD.

A. L.'s plain and elegant cased Cabinet Organs have obtained a very high reputation because of their artistic excellence and adaptation to the practical wants of the public, and are destined to be more widely used in churches, halls, schools, and private houses, than any other musical instrument; and have been pronounced by the best judges to be equally as good as any Instruments of the same class imported.

Pianofortes, Cabinet Organs, and Melodeons, for hire; also, tuned, repaired, or taken in exchange.

The Music Department is constantly supplied with the latest and most fashionable Book and Sheet Music.

Pianos, Organs, &c., Tuned, Repaired and Polished at short notice.

☞ Orders from town and country promptly attended to.

A. LAURILLIARD.

We would direct public attention to the reduced price of these Instruments. Also, a variety of Pianos from other markets, all of which will be sold at the lowest possible prices.

The World Renowned
CHRONOMETERS.

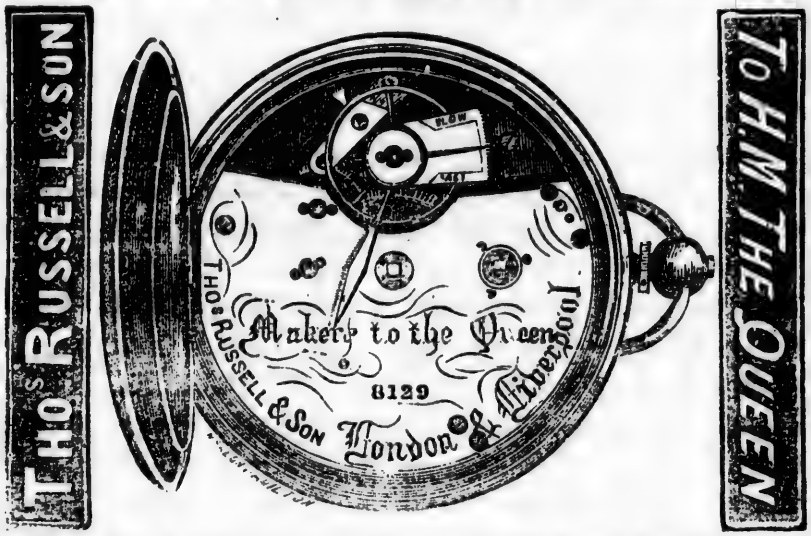

The above Watch kept in Stock for Wholesale and Retail at the

SHEFFIELD HOUSE,

5 Market Square, St. John, N. B.

RICHARD THOMPSON,

Agent for New Brunswick, Nova Scotia, and P. E. Island.

☞ A written guarantee of each Watch to be as represented will be given on Sale.

☞ Watches and Jewelry carefully repaired by experienced workmen at the Sheffield House.

Ladies' and Gent's Fine Gold JEWELRY; Silver and Plated do.
Silver and best Electro Plated WARE,
Table and Pocket CUTLERY,
Fashionable Toilet and Mantel Ornaments,
SHOOTING and FISHING TACKLE,
Archery and Cricketing Goods.
English, French, and German FANCY GOODS.

The above comprises a part of THE SHEFFIELD HOUSE Importations, to which additions of New and Fashionable Articles are constantly added.

RICHARD THOMPSON.

THOMAS R. JONES,

IMPORTER OF

White Shirtings, Grey Cottons, Prints, Regatta Shirtings, Bed Ticking, Blue Denims, Selecias, Coburgs, Lustres, Alpacas, Muslins, Linens, Jeans, Moleskins, Flannels, Blankets, Cloths, Tweeds, Hosiery, Gloves, Feathers, Flowers, Ready-made Clothing, Braces, Ribbons, Laces, Blondes, Handkerchiefs, Fancy Dress Goods, Umbrellas, Parasols, Shawls, Mantles, Hoop Skirts, Table Oil Cloths, Cotton Warps, Berlin Wools, Cotton Batting, Silks, Velvets, Straw Goods, Linen Threads, Cotton Reels, Jewelry, Pins, Needles, Pipes, Toys, Portmonaies, Pencils, Tapes, Buttons, Combs, Brushes, Hair Oils, Fancy Soaps, Stationery, Dolls, Mirrors, Cutlery, Marbles, Slates, Skirt Cane, Patch Cotton, Shirts, Shirt Collars.

Together with a large variety of other

Fancy & Staple Goods.

WHOLESALE ONLY.

The largest assortment of Goods, perhaps, in the Province, and particularly adapted to the requirements of a General Country Store.

KING STREET, ST. JOHN, N. B.

J. H. VALPEY,

Manufacturer and Wholesale dealer in

BOOTS & SHOES,

70½ (up stairs) Prince William Street,

Saint John, N. B.

YERXA & SAUNDERS,

(RETAIL SUCCESSORS TO)

VALPEY & BROTHERS,

Have constantly on hand the Largest Assortment and the most select stock of

BOOTS AND SHOES

to be found in this Dominion, made by J. H. VALPEY, expressly for the Retail Trade, in connection with this Manufactory.

YERXA & SAUNDERS,

68 Prince William Street.

Under J. H. VALPEY, Manufacturer.

I. & F. BURPEE & Co.,

62 Prince William Street,

SAINT JOHN, N. B.

IMPORTERS OF

BRITISH & FOREIGN HARDWARE,

Iron, Steel, Lead, Tin, Rope, Oakum, Glass, Paints, Oils,

CUTLERY,

SILVER, ELECTRO & ALBATA PLATE,

Fancy Goods, &c.

MANUFACTURERS OF CUT NAILS, WROUGHT AND CUT SPIKES.

McMILLAN'S

MAP OF NEW BRUNSWICK.

JUST PUBLISHED,

An entirely new MAP of the Province of New Brunswick, on a scale of eight miles to an inch, showing all Towns and Villages, together with the Rail Roads and County Roads.

Each County is colored separately, and the Parish boundaries are distinctly marked, as well as Post and Way Offices. The Rivers and Streams having been carefully corrected from recent surveys, it is now the most reliable Map of the Province for the purpose of mining or other explorations. Plans of the cities of Saint John (including Carleton and Portland) and Fredericton are attached. The whole forming a most useful as well as ornamental appendage to any public or private Office or Dwelling.

Prices:—Mounted on rollers, varnished, with superior finish, $3.00; Mounted on muslin, in sections in book form, $2.25; Plain, in book form, $1.25. Liberal discounts to wholesale purchasers. Orders respectfully solicited.

J. & A. McMILLAN,

78 Prince William Street.

ACADIAN GEOLOGY.

The Geological Structure, Organic Remains, and Mineral Resources of Nova Scotia, New Brunswick, and Prince Edward Island.

BY JOHN WILLIAM DAWSON, M. A., LL.D., F.R.S., G.G.S.,
Principal and Vice Chancellor of McGill College, Montreal, &c.

The Subscribers have the pleasure to announce that a new and enlarged edition of the above valuable Book has just been published. It is a beautiful royal octavo of 694 pages, and fully illustrated. An excellent GEOLOGICAL MAP is supplied with the Volume. Price $3.50.

Orders are respectfully solicited.

J. & A. McMILLAN,

Booksellers, Stationers, &c., St. John.

Wholesale and Retail Agents for New Brunswick.

L. H. DEVEBER & SONS,

Merchants,

47 Prince William Street, St. John,

IMPORT EVERY DESCRIPTION OF

DRY GOODS,

Tea, Tobacco, Sugar,

MOLASSES,

Dried Fruit, &c.,

Which they offer at the Lowest Market rates,

(WHOLESALE ONLY,)

For approved payment.

INDEX TO ADVERTISEMENTS.

T. B. Barker, ... Drugs, Medicines, &c., ... Cover
J. Chaloner, ... Drugs, Medicnes, &c., ... Page 1
W. H. Olive & Co., ... Hardware, &c., ... 2
Magee Bros., ... Dry Goods, Furs, &c., ... 3
R. P. & W. F. Starr, ... Sugars, Molasses, Tobacco, Coal, &c. 4
C. E. Burnham, ... Furniture Warerooms, ... 4
M. D. & H. A. Austin, ... Groceries, &c., (Indiantown,) 5
Henry Jack, ... North British & Mercantile Ins. Comp'y, 5
John McMaster, ... Confectioner, &c., ... 6
J. Crawford & Son, ... Hotel Keepers, and Grocers, ... 6
J. & A. McMillan, ... Printing, Bookbinding, &c., ... 7
Ditto, ... Map of New Brunswick, ... 140
Ditto, ... Acadian Geology, ... 141
Thomas Rankine & Sons, .. Steam Bakery, ... 8
Lawton & Vassie, ... Wholesale Dry Goods Warehousemen, ... 8
J. & J. Hegan, ... British and Foreign Dry Goods, ... 9
Samuel J. Scovil, ... Banker, and Agent St. Stephen Bank., ... 10
60 Germain Street, ... New American Photograph Gallery, ... 125
Price & Shaw, ... Carriage Builders, ... 125
Daniel & Boyd, ... London House—Dry G[illegible] 126
W. G. Lawton, ... Staple and Fancy Dry [illegible] 127
George F. Keans, ... Rubber Belting, Packin[illegible] 128
John Guthrie, ... Hotel Keeper, (Waverley House,) 129
W. H. Knowles, ... Trunk Factory, ... 129
Malcolm Perry, ... Glasgow Dye H[illegible] 130
George Hutchinson, ... Watches, Jew[illegible] 130
Adam Young, ... Stoves, Tin-w[illegible] 131
Albertine Oil Company, ... Oils, Lamps, & [illegible] 131
Z. G. Gabel, ... Rubber Goods, & [illegible] 132
A. Everitt & Co., ... Linen Drapery, Dry Goods, ... 133
Allan Brothers, ... Union Foundry, ... 134
A. D. Shireff, ... Dry Goods, &c., (Chatham, Marimachi,) .. 135
R. R. Call, ... Auctioneer, (Newcastle, Mir.) 135
A. Laurilliard, ... Pianofortes, Music, &c., ... 136
Richard Thompson, ... Sheffield House, Watches, Jewelry, &c., .. 137
Thos. R. Jones, ... Wholesale Dealer in Staple Goods 138
J. H. Valpey, ... Wholesale Dealer in Boots and Shoes, ... 139
Yerxa & Saunders, ... Boots and Shoes, ... 139
I. F. Burpee & Co., ... Hardware, ... 140
L. H. Deveber & Son, ... British and Foreign Dry Goods, &c., ... 142

INDEX.

Agriculture, Prov. Board of .....Page 48
Albert County..... 76
Albert Mining Company 101
Albert & Westm'land Mining & Man. Co.102
Albert Manufacturing Company 104
Agricultural Society, St. John 104
Alumni Society of University.....105
Baptist Ministers 81
Baptist Education Society 51
Banks.....100
Board of Health, St. John 55
Building Society.....101
Bible Society 101
Barristers and Attornies .....110 to 114
British Ministry 33
British Templars, ... .107
Cycles and Church Days 14
Circuit and County Courts..... 36 and 37
City Districts, St. John..... 59
Court of Divorce..... 38
" " Vice Admiralty 38
" for Trial of Piracy..... 38
Crown Land Office,..... 47
Collegiate School..... 50
Cartage, Rates of, St. John..... 58
Charlotte County 63
Carleton County..... 73
Church of England..... 77
" " [illegible] 79
Congrega[illegible] 83
Christia[illegible] 83
Colonial [illegible] ociety, ...104
Church M[illegible] 105
Cemetery C[illegible] 101
Consuls 102
Chamber of Co[illegible]erce.. 103
Dominion of Canada 35
Executive Council [illegible] 45
Education, Provin[illegible] 49
Emigrant Agencies [illegible] 103
Equation of Time for [illegible] 13
Eclipses..... 14
Express Offices..... 60
Excise Duties,.....121
Ferriage, Rates of, St. John 57
Fish Market, Dues, St. John 60
Free Christian Baptist Church 83
Fredericton, City of 62
Female Reform Society 106
Great Britain—Royal Family, etc., ... 33
Grammar School, St. John 52
Gloucester County..... 72
Gas Light Company, St. John.....101
Gymnasium 103
House of Assembly..... 46
Harbour Master's Fees, Saint John..... 56
Hospitals and Asylums, ...102
Hackney Coach and Carters Fares,..... 58
King's County..... 68
Kent County, ... 71
Legislative Council New Brunswick..... 45
Light Houses 16
Light Houses, and Fishery Comrs., Page 103
Lloyd's Agents and Surveyors 103
MONTHLY CALENDAR—1869...Pages 21 to 32
Morning and Evening Stars, etc.,..... 15
Madras School..... 50
Mount Allison Wesleyan College, &c., 50
Market Tolls, Saint John 60
Methodist (Wesleyan) Church 89
Militia,..... 84 to 99
Manufacturing Company, (St. John.) ...101
Mechanics' Institute 104
Masonic Body 115
Northumberland County..... 70
Natural History Society 106
North Am. Manufacturing Company ...101
Orphan Asylum 105
Orange Association 108
Oakum Manufacturing Company.....102
Public Offices 48
Presbyterian Churches..... 80
Post Office..... 40
Police, Saint John 55
Princess Alex. Mining & Manufac. Co....102
Queen's County 67
Revenue Department..... 39
Rates of Pilotage, Saint John 20
Restigouche County 75
Ragged School.....106
Railways 109
Steamboats 108
Sovereigns of Europe, ... 34
Supreme Court 36
Saint John City..... 52
Saint John County 61
Signals, Saint John 19
Sabbath School Association 105
Slippage, Rates of, Saint John 57
Staff of the Army 84
Sunbury County 86
Suspension Bridge Company 101
Suspension Bridge Tolls 57
South Bay Boom Company.....102
Society Library 104
St. Geo. St. Andw. St Patk. Societies...106
Sons of Temperance 107
Stamp Duties,.....122
Time for going through the Falls 57
Training Schools, St. John..... 49
Teacher's Institute, Saint John County. 52
Telegraph Companies 100
Tract Society 105
Top-Wharfage Law 56
Temple of Honor.....107
Tariff of Duties,.....117
University..... 48
Victoria County 76
Victoria Skating Rink 103
Water Supply Commissioners, St. John 55
Westmorland County 69
Weather Table,..... 16
York County 63
Zion's Church—Portland..... 81

..,Page 103
.....103
es 21 to 32
,..... 15
..... 50
ge, &c., 50
..... 60
..... 89
... 84 to 99
ohn.) ...101
.....104
.....115
..... 70
.....106
pany ...101
.....105
.....108
y.....102
..... 48
..... 80
..... 40
..... 55
ac. Co. ...102
..... 67
..... 39
..... 20
..... 75
.....106
.....109
.....108
..... 34
..... 36
..... 52
..... 61
..... 19
.....105
..... 57
..... 84
..... 86
.....101
..... 57
.....102
.....104
ocieties...106
.....107
.....122
lls 57
..... 49
n County. 52
.....100
.....105
..... 56
.....107
.....117
..... 48
..... 76
.....103
, St. John 55
..... 69
..... 16
..... 63
..... 81

CALENDAR.

1869	Sunday.	Monday.	Tuesday.	Wednesday.	Thursday.	Friday.	Saturday
January						1	2
	3	4	5	6	7	8	9
	10	11	12	13	14	15	16
	17	18	19	20	21	22	23
	24	25	26	27	28	29	30
	31						
February		1	2	3	4	5	6
	7	8	9	10	11	12	13
	14	15	16	17	18	19	20
	21	22	23	24	25	26	27
	28						
March		1	2	3	4	5	6
	7	8	9	10	11	12	13
	[illegible]	15	16	17	18	19	20
	21	22	23	24	25	26	27
	28	29	30	31			
April					1	2	3
	4	5	6	7	8	9	10
	11	12	13	14	15	16	17
	18	19	20	21	22	23	24
	25	26	27	28	29	30	
May							1
	2	3	4	5	6	7	8
	9	10	11	12	13	14	15
	16	17	18	19	20	21	22
	23	24	25	26	27	28	29
	30	31					
June			1	2	3	4	5
	6	7	8	9	10	11	12
	13	14	15	16	17	18	19
	20	21	22	23	24	25	26
	27	28	29	30			

1869	Sunday.	Monday.	Tuesday.	Wednesday.	Thursday.	Friday.	Saturday.
July					1	2	3
	4	5	6	7	8	9	10
	11	12	13	14	15	16	17
	18	19	20	21	22	23	24
	25	26	27	28	29	30	31
August	1	2	3	4	5	6	7
	8	9	10	11	12	13	14
	15	16	17	18	19	20	21
	22	23	24	25	26	27	28
	29	30	31				
September						[illegible]	4
	5	[illegible]					11
	12	1[illegible]					18
	19	20	[illegible]			[illegible]	25
October						1	2
	[illegible]	[illegible]	[illegible]	[illegible]	7	8	9
	[illegible]	[illegible]	[illegible]	[illegible]	14	15	16
	[illegible]	[illegible]	[illegible]	20	21	22	23
	24	25	26	27	28	29	30
	31						
November		1	2	3	4	5	6
	7	8	9	10	11	12	13
	14	15	16	17	18	19	20
	21	22	23	24	25	26	27
	28	29	30				
December				1	2	3	4
	5	6	7	8	9	10	11
	12	13	14	15	16	17	18
	19	20	21	22	23	24	25
	26	27	28	29	30	31	

[illegible]

THE BE[illegible]

[illegible]

&c., &c., &c.

J. FRED [illegible]TON,

[illegible], 1860.